MUSIC

ALBUM

Digitized by the Internet Archive
in 2011 with funding from
LYRASIS Members and Sloan Foundation

http://www.archive.org/details/musicalbumforpia00unse

Book No. 2.

MUSIC ALBUM

FOR THE PIANO.

1	MINNIE RIFLE,	(Polka)	*G. Herzberg*
11	IDYLLE,		*Chas. B. Lysberg*
21	CONSOLATION,		*Mendelssohn*
25	GRAND TRIUMPHAL MARCH,		*J. Concone*
35	GRANDE DUCHESSE,	(Waltz)	*J. Offenbach*
45	MABEL,	(Waltz)	*D. Godfrey*
49	ROMEO AND JULIETTE,	(Fantasie Air)	Arranged by *H. Clarke*
56	FAUST,	(Song)* "In the Language of Love,"	*Gounod*
65	FIFRES DE LA GARDE,	(Polka Militaire)	*J. Ascher*
79	PERLE D'ALLEMAGNE,	(Bluette a la Mazourka)	*J. Ascher*
89	MARCHE DU SACRE,	(Coronation)	*Meyerbeer*
99	DON CARLOS,	(Fantasie Airs)	*H. Clarke*
105	GRANDE DUCHESSE,	(Quadrille)	*J. Offenbach*
112	GUARD'S WALTZ,		*D. Godfrey*
122	LA TRAVIATA,	(Pot Pourri)	Arranged by *H. Cramer*
129	IL TROVATORE,	(Pot Pourri)	" " *H. Cramer*
137	GRANDE DUCHESSE,	(Song, "It is a Legend Old")	*J. Offenbach*
145	ROMEO AND JULIETTE,	(Air)	Arranged by *H. Clarke*
151	BOHEMIAN GIRL,	(Pot Pourri)	*H. Cramer*
157	CHAMPAGNE CHARLIE,	(Song)	*A. Lee*

**Used by permission of Oliver Ditson & Co.*

JULES BERR,

EDITOR AND PUBLISHER.

LOAG, the Printer, Sansom St. Hall.

786.4052
B458m

Hoofland's German Bitters

AND

HOOFLAND'S GERMAN TONIC

Prepared by Dr. C. M. JACKSON, Philadelphia, Pa.

The Great Remedies for all Diseases

OF THE

LIVER, STOMACH OR DIGESTIVE ORGANS.

HOOFLAND'S GERMAN BITTERS

Is composed of the pure juices (or, as they are medicinally termed, *Extracts*) of Roots, Herbs and Barks, making a preparation highly concentrated, and entirely *free from Alcoholic admixture of any kind.*

HOOFLAND'S GERMAN TONIC

Is a combination of all the ingredients of the Bitters, with the purest quality of *Santa Cruz Rum*, Orange, etc., making one of the most pleasant and agreeable remedies ever offered to the public.

Those preferring a Medicine free from Alcoholic admixture, will use

HOOFLAND'S GERMAN BITTERS.

In cases of nervous depression, when some alcoholic stimulus is necessary,

HOOFLAND'S GERMAN TONIC

should be used. The Bitters or the Tonic are both equally good, and contain the same medicinal virtues.

CAUTION.

Hoofland's German remedies are counterfeited. See that the signature of C. M. JACKSON is on the wrapper of each bottle. All others are counterfeit.

Principal Office and Manufactory at the German Medicine Store,

No. 631 Arch Street, Philadelphia,

CHARLES M. EVANS,

German Druggist, Proprietor, Formerly C. M. Jackson & Co.

FOR SALE BY ALL DRUGGISTS AND DEALERS IN MEDICINES.

PRICES.

Hoofland's German Bitters, per bottle,	$1.00
" " " half dozen,	5.00
Hoofland's German Tonic, per bottle,	1.50
or a half dozen for	7.50

☞ Do not forget to examine well the article you buy, in order to get the gennine. ☜

The Tonic is put up in quart bottles.

LOAG, THE PRINTER, SANSOM ST. HALL.

Dedicé à Mad'lle Kate Longstreth.

Mizzie Rifle

POLKA

For the Piano Forte.

Composed by A. G. HERZBERG.

Published by JULES BERR.

Entered according to Act of Congress, in the year 1868, by JULES BERR, in the Clerk's Office of the District Court for the Eastern District of Pennsylvania.

IGNATIUS LUTZ,

Cabinet & Upholstering

WAREROOMS,

No. 121 South Eleventh St.

IMPORTER AND DEALER IN

FINE FURNITURE,

PATENTED RECLINING CHAIR,

Superior to any in the Country.

MANUFACTURED AND

SOLD ONLY IN MY ESTABLISHMENT.

LOAO, PRINTER, PHILADELPHIA.

MINNIÉ POLKA.

By HERZBERG.

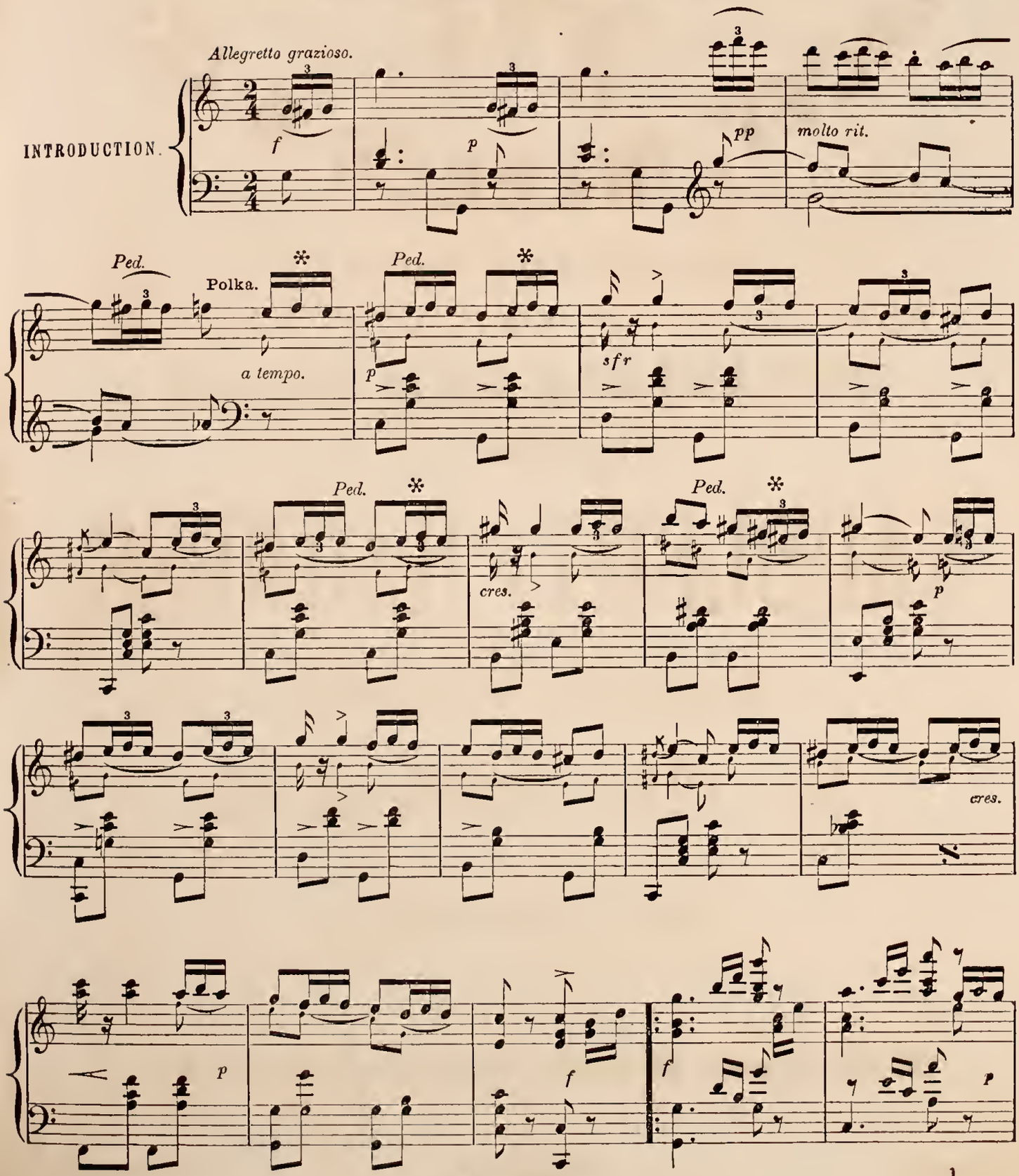

Published by Jules Berr.

LACEY, MEEKER & CO.

Manufacturers and Importers of

AND

WHOLESALE AND RETAIL

DEALERS IN

SADDLERY AND HARNESS

Harness from $14.00 to $500.00 per Set,

No. 1216 Chestnut St.

PHILADELPHIA.

New York House, 27 Chambers St.

LOAG, PRINTER, PHILADELPHIA.

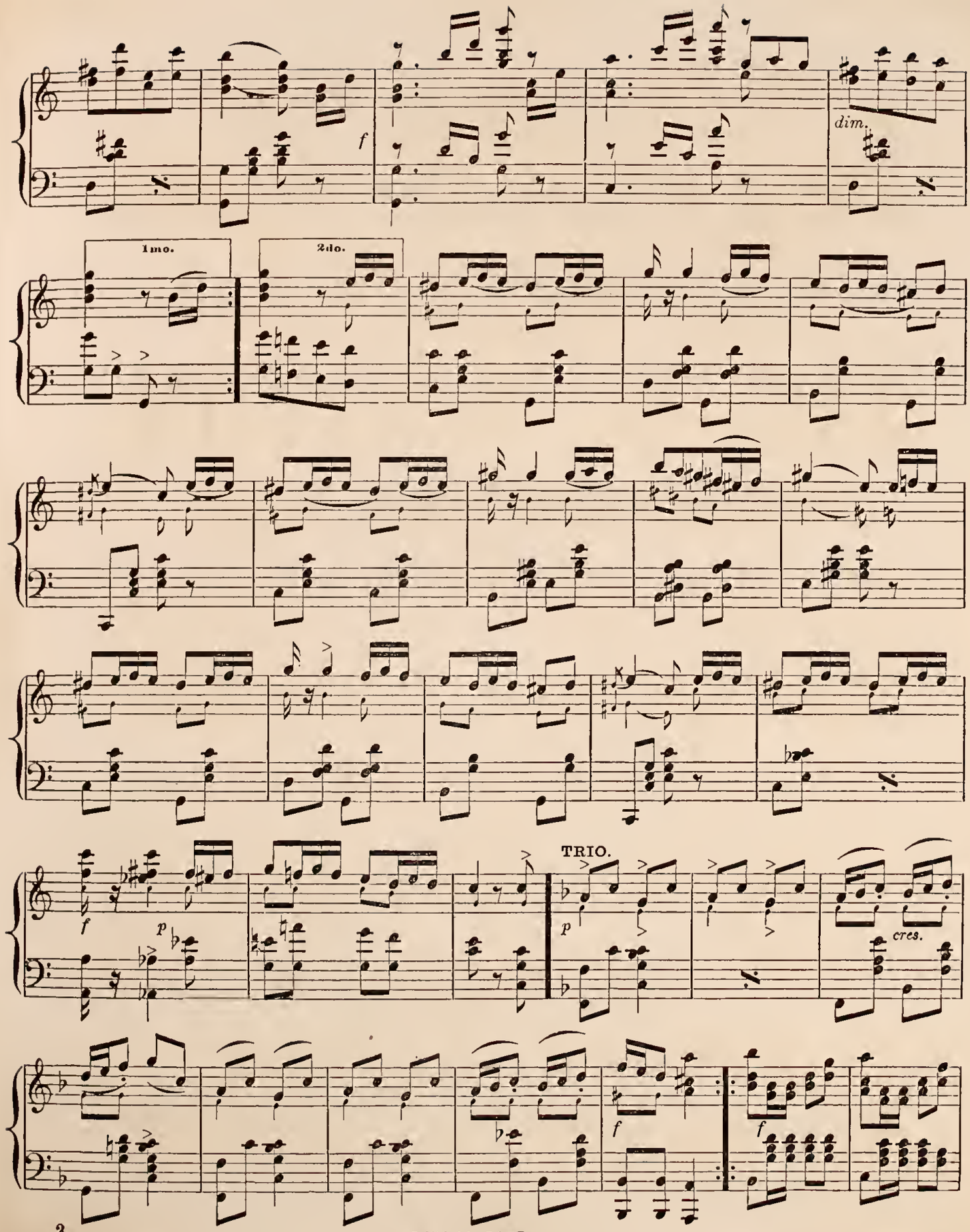

Published by Jules Berr.

The Cheap Book Store!

1214 Chestnut Street,

PHILADELPHIA, PA.

BOOKS AT WHOLESALE PRICES.

JAS. S. CLAXTON,

Publisher & Bookseller,

Respectfully calls the attention of Book Buyers to his new method of doing business, in which a discount of 25 per cent., from the Publisher's price, is allowed the purchaser on all Books; and the public is assured that this arrangement is a permanent one, and they can always rely upon purchasing books at our Store at this great reduction.

ALL THE NEW BOOKS AT WHOLESALE PRICES.

BOOKS OLD AND NEW

Kept constantly on hand—an immense assortment—at cheap rates.

A New Feature.----The Cheap Department.

$2.00 BOOKS - - - - FOR 50 CENTS.

This assortment contains Books worth from $1.75 to $3.00.

$1.50 BOOKS - - - - FOR 25 CENTS.

This lot contains Books worth from $1.00 to $2.00.

Catalogues sent upon Application.

JAMES S. CLAXTON,

Bookseller and Publisher,

No. 1214 Chestnut St., Philadelphia, Pa.

LOAG, PRINTER, PHILADELPHIA.

1mo.

For dancing Polka.
Da Capo.

Coda.

f *p* *pp* *molto rit.*

Ped. * *Ped.* *

a tempo.

Ped. * *Ped.* *

cres. *p*

cres. *p* *f* *p*

Published by Jules Berr.

EVENING TELEGRAPH

Published every Afternoon, except Sundays,

AT

108 South Third St.

PHILADELPHIA,

Has the largest circulation of any Evening Paper in the United States, contains all the News of the Associated Press and the European and United States Telegraph Co., up to 5 o'clock P. M., with special reports from Washington and every leading News Centre, North and South.

THE EVENING TELEGRAPH

Also contains the Leading Editorials from the New York Herald, Tribune, Times, World and the most prominent and influential Newspapers throughout the United States. Its original matter consisting of Editorials, Local News, Reports, Markets, Financial Reports, Stock Reports, is interesting and reliable. In every Saturday's Edition is published

An Original Illustrated Humorous Article on Local Subjects, entitled

"Our Saturday Night Supper Table Series."

Another Leading Feature of

THE EVENING TELEGRAPH

Consists of lavish and copious Literary Articles selected from the Leading English Monthlies and Periodicals, such as "Temple Bar," "Cornhill Magazine," "All the Year Round," "Once a Week," "St James' London Society," "Leisure Hours," and "Belgravia.'

To Advertisers:

The circulation of the Evening Telegraph, besides being greater than any other Evening Paper in Philadelphia, extends to all the Towns and Cities adjacent to the City. It is, therefore, the most desirable medium of Advertising for Business Men. Real Estate owners, &c.

Its advertising rates are lower, in proportion to its circulation, than any other Paper published. Address,

CHAS. E. WARBURTON,

Publisher.

LOAG, PRINTER, PHILADELPHIA.

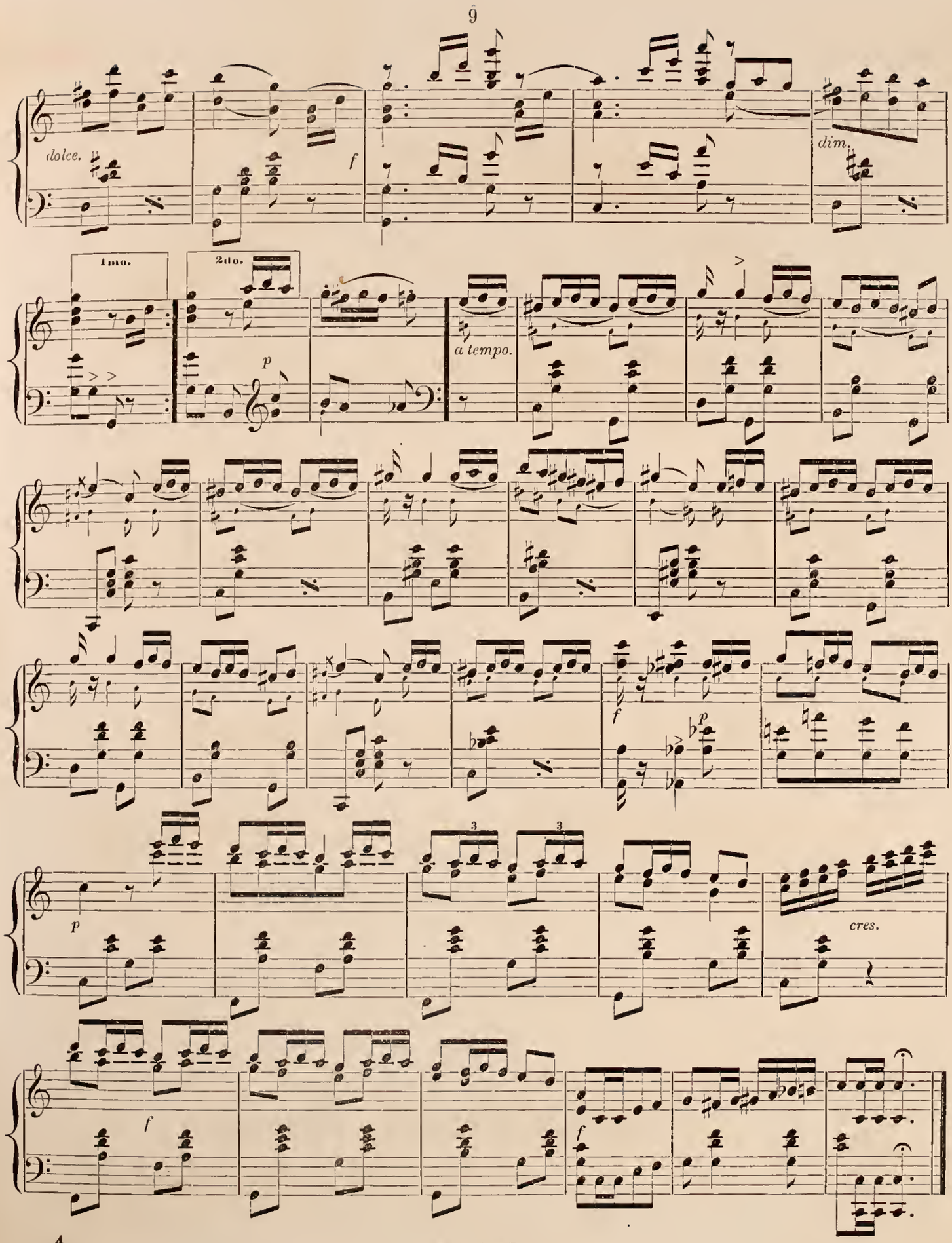

Published by Jules Berr.

HANNIG, SCHEIBE, MEYER & HERZBERG

CONSTITUTE THE

UNION

PIANO MANUF'G CO.

They manufacture at their two Factories in this city, and sell at their Warerooms,

1017 Walnut Street,

Their Beautiful Patent Improved

AGRAFFE BRIDGE PIANOS,

Which, in quality of tone and beautiful workmanship, surpass all so called Agraffe and other style Pianos.

SOLD AT VERY REASONABLE PRICES,

And fully guaranteed for seven years. It will be to your interest to give the above Company a call before purchasing elsewhere.

G. HERZBERG, Sec'y,

1017 Walnut Street.

LOAG, THE PRINTER, SANSOM ST. HALL.

IDYLLE

Pour le

PIANO

PAR

Charles B. Lysberg.

Published by JULES BERR.

IDYLLE.

CHAS. B. LYSBERG.

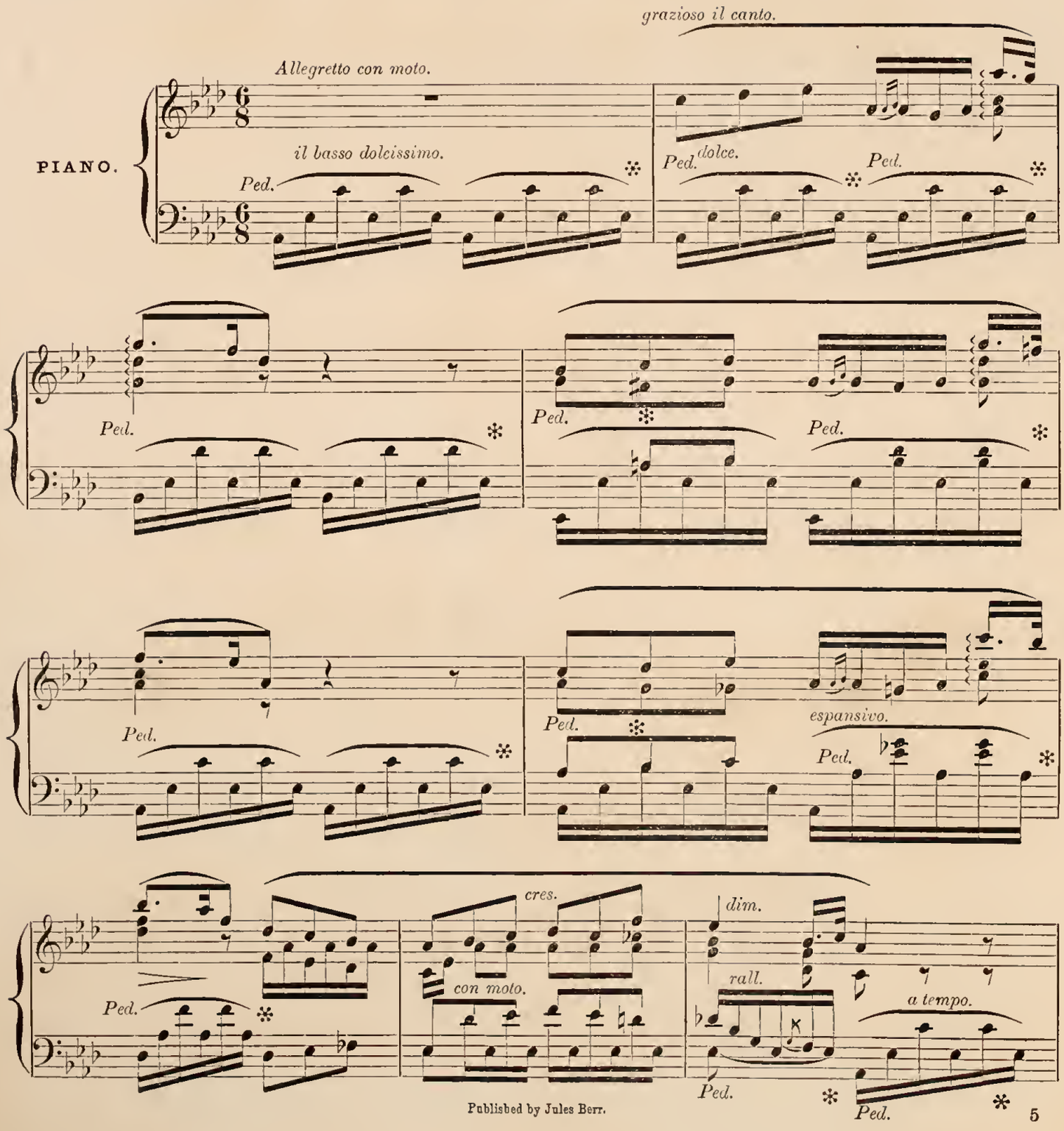

Published by Jules Berr.

EXPOSITION UNIVERSELLE,

Paris, 1867.

THE VERY HIGHEST PRIZE,

THE

OF THE

IMPERIAL LEGION OF

CROSS HONOR,

Was awarded to the representative of the

GROVER & BAKER

SEWING MACHINES,

At the Universal Exhibition, Paris, 1867,

Thus attesting their great superiority over all other Sewing Machines.

The Grover & Baker Sewing Machine Company hold Royal Appointments from the EMPRESS OF THE FRENCH, the QEEEN OF SPAIN and the EMPEROR OF BRAZIL; and their machines have been furnished by special command to the EMPRESS OF RUSSIA, the EMPRESS OF AUSTRIA, the QUEEN OF ENGLAND and the QUEEN OF BAVARIA.

The Highest Premiums at all the fairs and exhibitions of the United States and Europe have been awarded the Grover & Baker Sewing Machines, and the work done by them, wherever exhibited in competition.

SALESROOMS,

730 Chestnut St., Philad'a.

LOAG, THE PRINTER, SANSOM ST. HALL.

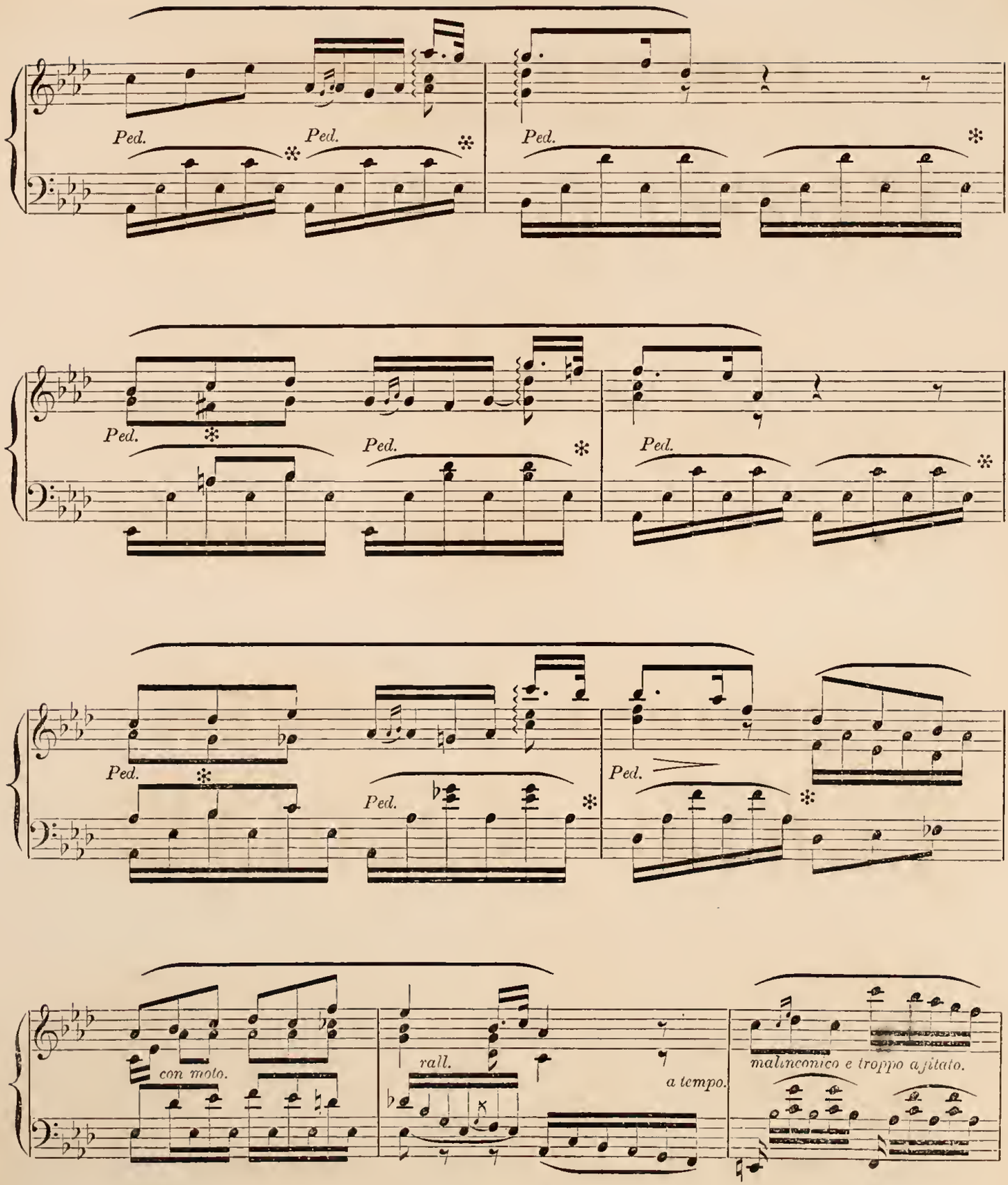

Published by Jules Berr.

LEWIS LADOMUS & CO.

Diamond Dealers

AND

JEWELERS,

No. 802 Chestnut St.

PHILADELPHIA,

Would invite the attention of those about purchasing, to their large and elegant assortment of

DIAMONDS,
WATCHES,
JEWELRY
AND SILVER WARE,

Of the latest styles, in great variety, suitable for Bridal Presents.

Attention is respectfully called to our large stock of

Ladies' and Gent's Watches and Chains.

ENGAGEMENT AND WEDDING RINGS
on hand and made to order.

Watches and Jewelry repaired in the best manner and Warranted.

DIAMONDS AND ALL PRECIOUS STONES BOUGHT.

LOAG, THE PRINTER, SANSOM ST. HALL.

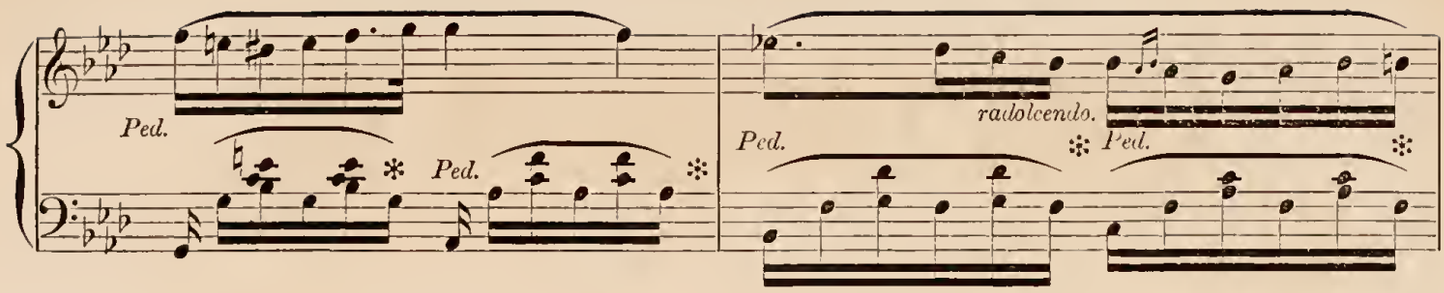

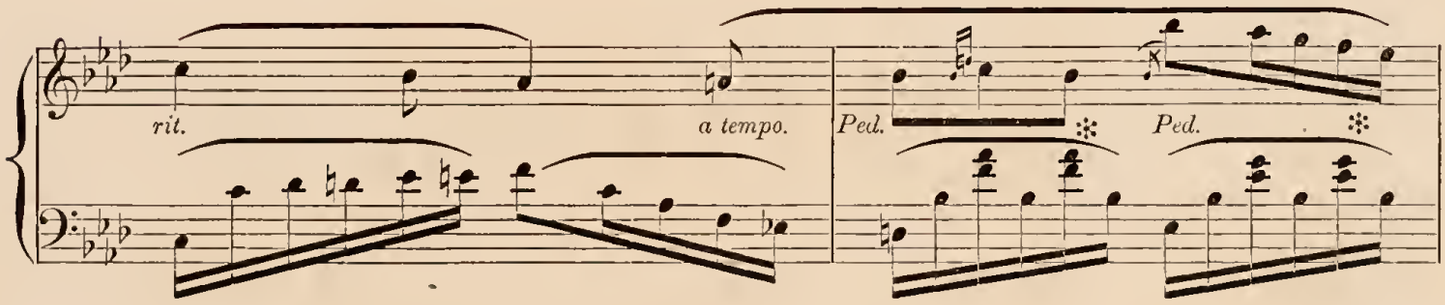

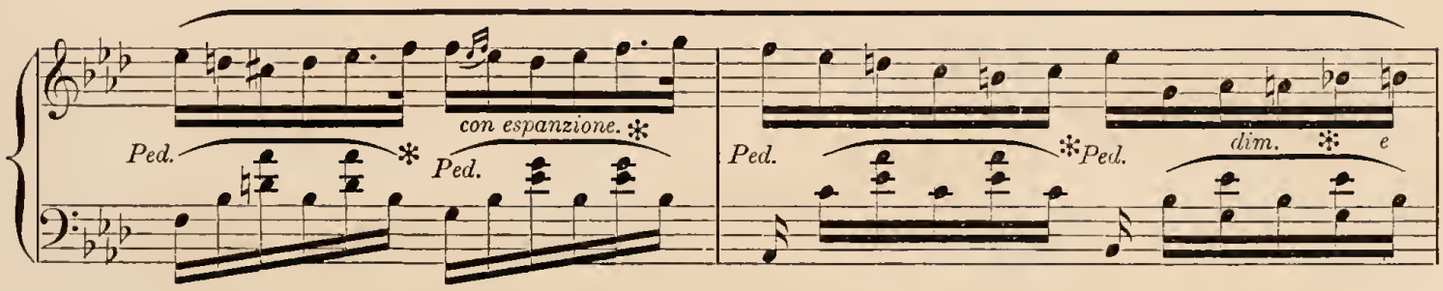

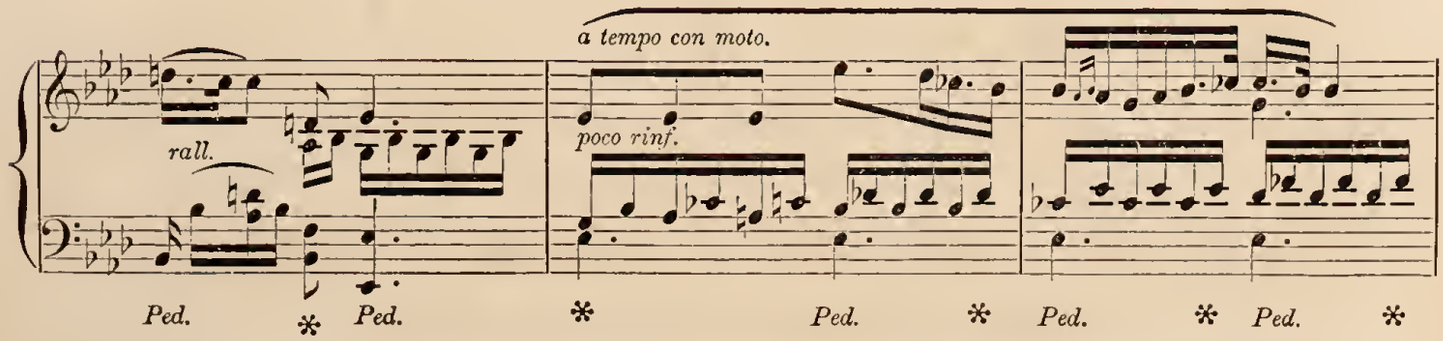

Published by Jules Berr.

NEW CENTRAL
REPERTORY OF FASHION,

No. 21 North Eighth Street, Philadelphia.

M. A. JONES,

IMPORTER OF

Paris and London Styles,

No. 21 NORTH EIGHTH STREET.

LATEST EUROPEAN FASHIONS

Received by every Steamer.

PAPER PATTERNS

In endless variety, Plain and Trimmed, Single and in Sets, for Dress Makers and Dealers, Wholesale and Retail.

A LIBERAL DISCOUNT MADE TO DRESS MAKERS.

The Celebrated

"NE PLUS ULTRA" SKIRTS & CORSETS

Always on hand, or made to order, and satisfaction guaranteed in all cases.

Dresses Cut and Fitted at Short Notice.

M. A. JONES,

No. 21 North Eighth St., Philad'a.

LOAG, THE PRINTER, SANSOM ST. HALL.

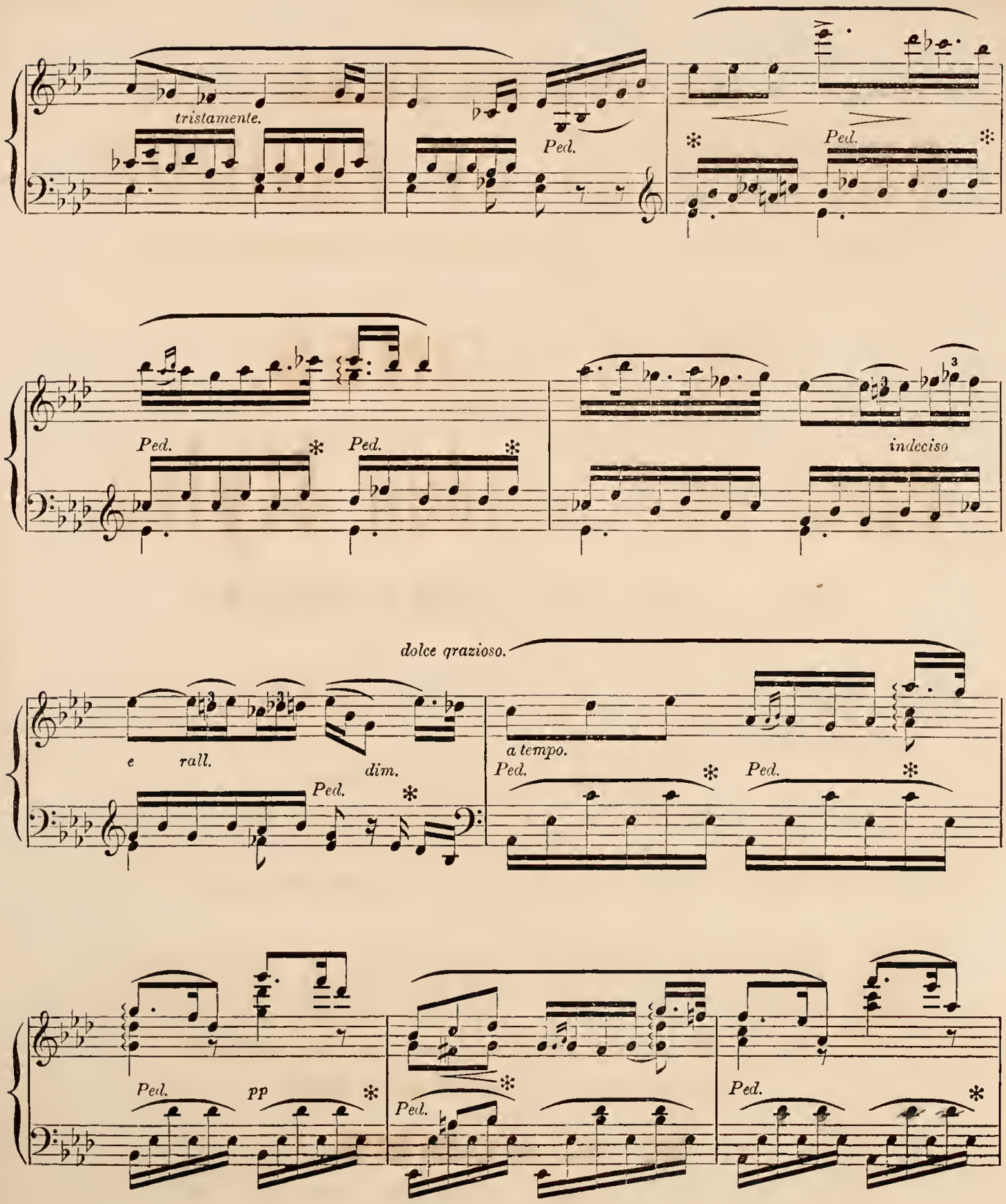

Published by Jules Berr.

THE LEADING DEMOCRATIC JOURNAL

OF PENNSYLVANIA.

"THE AGE."

AS LOW PRICED AS THE CHEAPEST.

Equalled by Few, Excelled by None.

430 Chestnut St.,

PHILADELPHIA.

Terms of the Daily, $9.00 per Annum, payable in advance.

Terms of the Weekly, $2.00 per Annum, With GREAT REDUCTION TO CLUBS.

Advertisers will find the **AGE** *a desirable medium for giving publicity to their cards, as it has a very large mail list and reaches a class of readers who subscribe for no other paper.*

Address all orders to

WELSH & ROBB,
PROPRIETORS,
430 Chestnut Street.

LOAG, THE PRINTER, SANSOM ST. HALL.

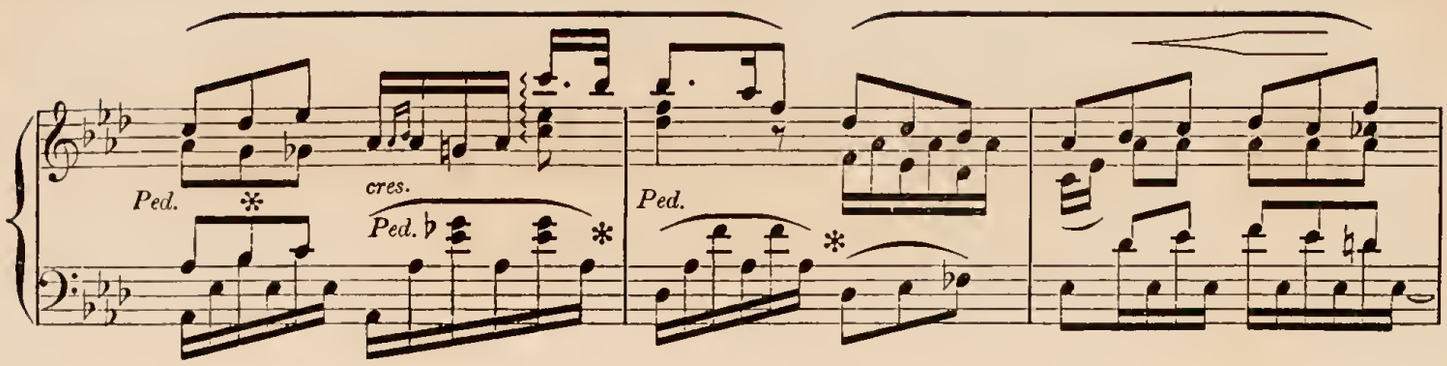

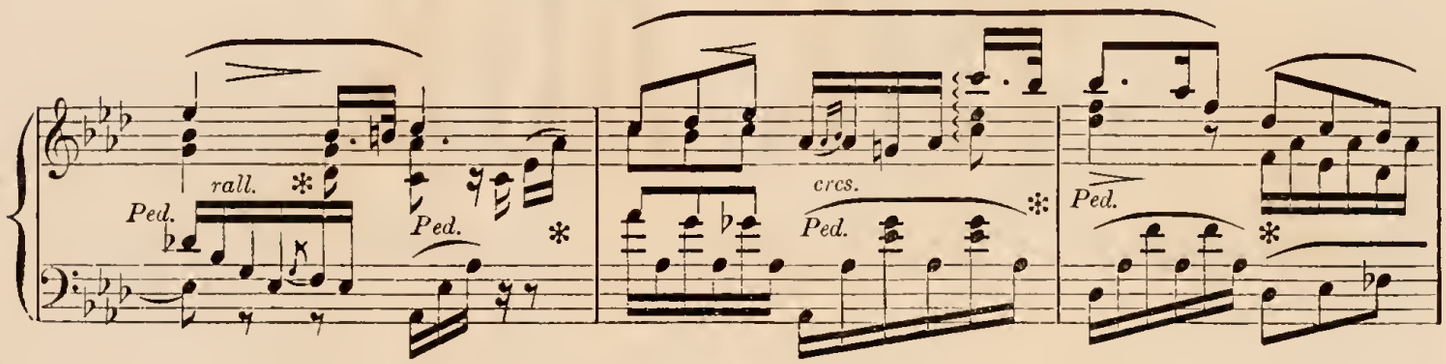

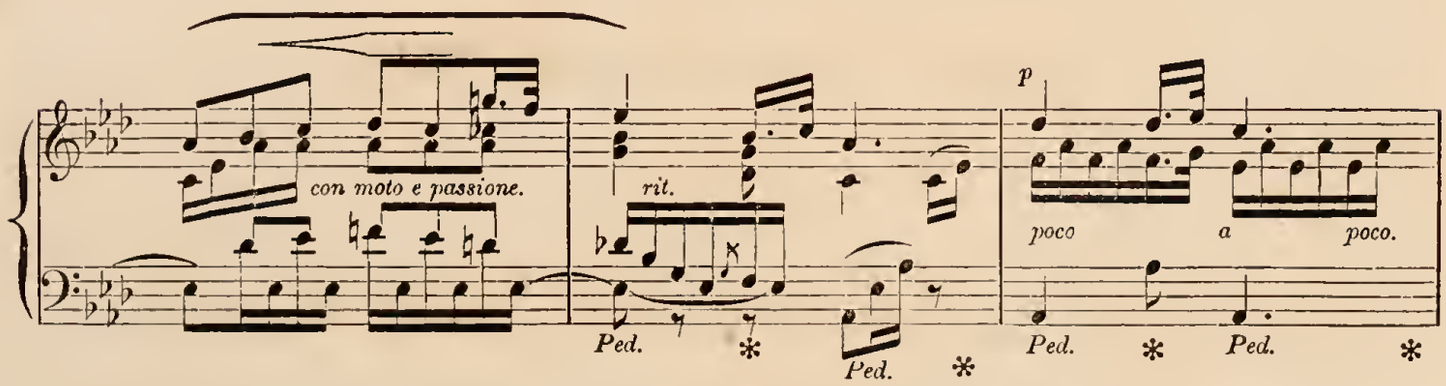

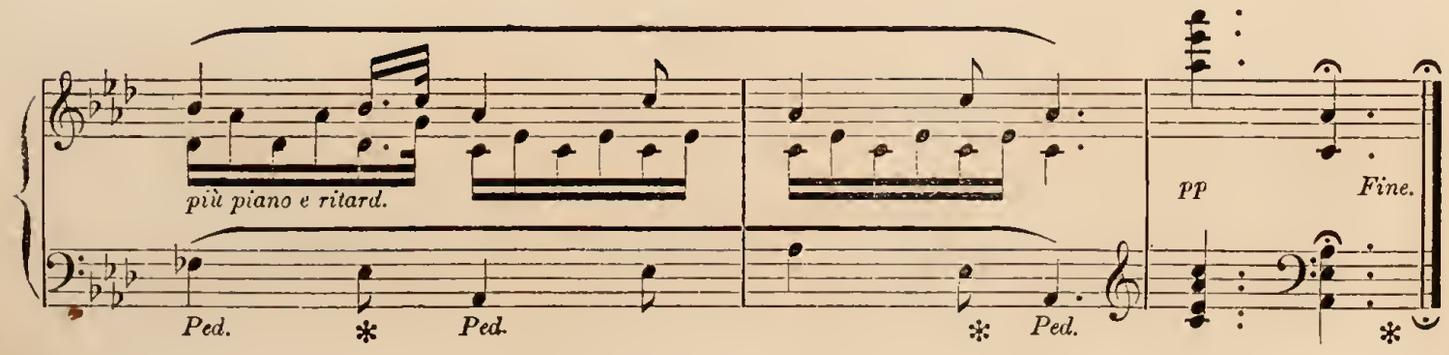

Published by Jules Berr

CONSOLATION.

SONGS WITHOUT WORDS. No. 9. MENDELSSOHN.

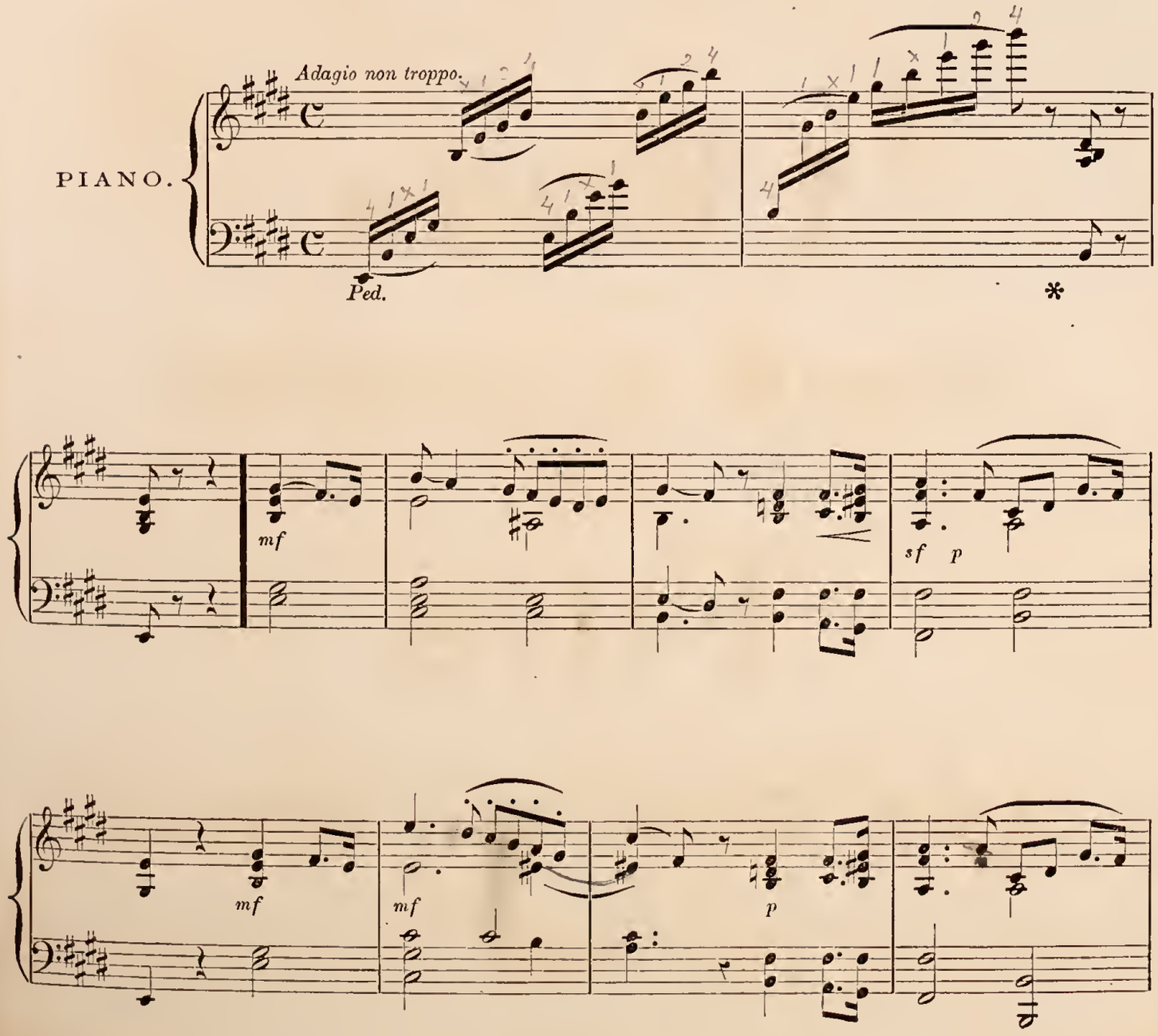

Published by Jules Berr.

WM. P. CAMPBELL,

IMPORTER AND MANUFACTURER

OF

Cloaks,

CLOAK TRIMMINGS,

AND

Furs,

1124 Chestnut Street,

PHILADELPHIA.

LOAG, THE PRINTER, SANSOM ST. HALL.

cres - - - - cen - - - - - do.

sf sf

p p

f sf f sf p tranquillo.

p

Ped. *

Published by Jules Barr.

GIHON,

Artist

AND

Photographer

1024

CHESTNUT STREET,

PHILADELPHIA.

LOAG, THE PRINTER, SANSOM ST. HALL.

GRAND TRIUMPHAL MARCH

Composed for the Piano Forte,

BY

J. CONCONE.

Published by JULES BERR.

J. H. Wilson. H. Stellwagen.

WILSON & STELLWAGEN,

IMPORTERS AND DEALERS IN

WATCHES, JEWELRY,

DIAMONDS,

SILVER AND PLATED WARE,

Military Goods

AND REGALIA,

1028 CHESTNUT STREET,

PHILADELPHIA.

LOAG, THE PRINTER, SANSOM ST. HALL.

MARCHE TRIOMPHALE.

J. C. CONCONE.

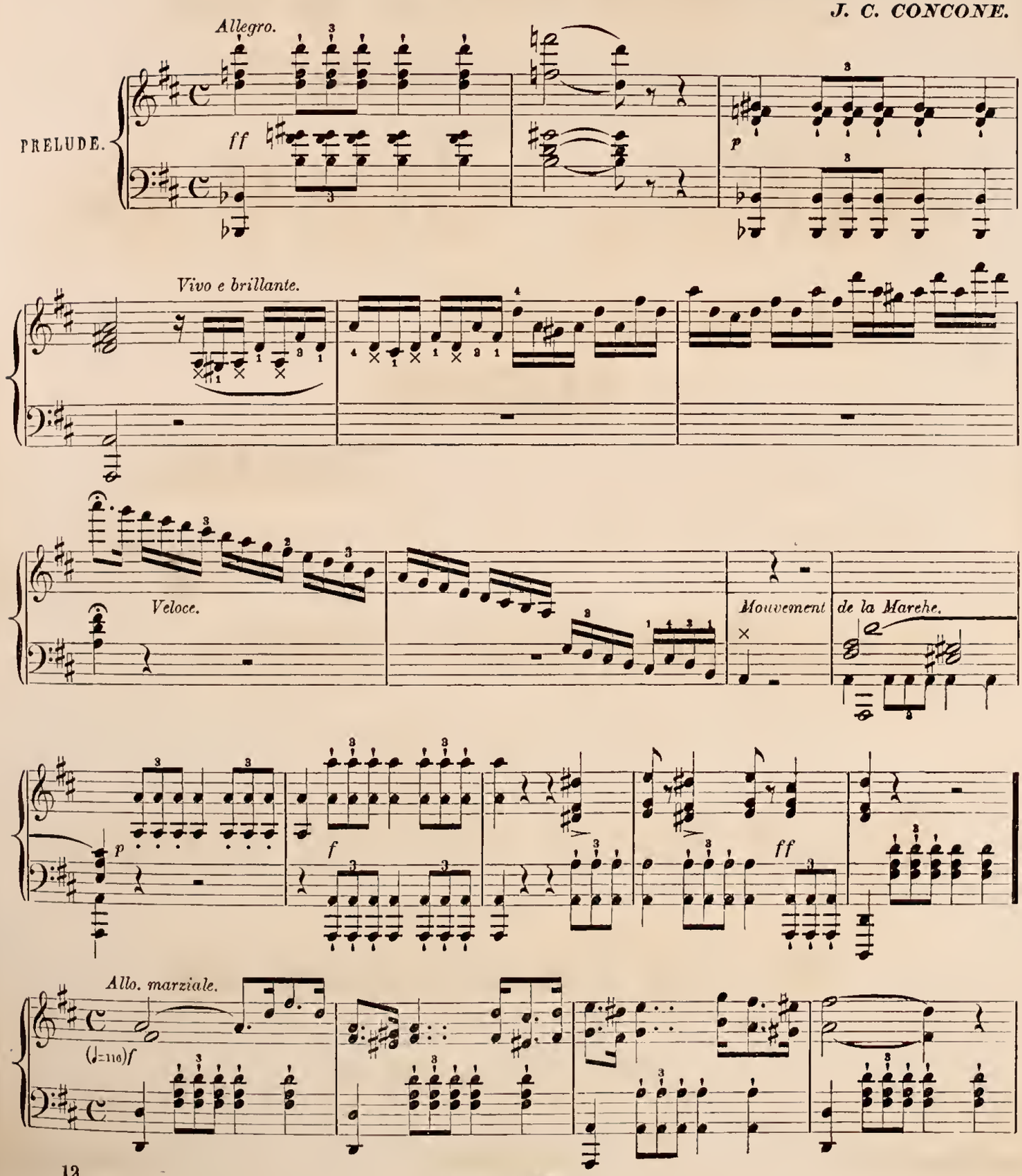

Published by Jules Borr.

EDWIN HALL & CO.

IMPORTERS, JOBBERS AND RETAILERS IN

Silks, Shawls,

DRESS GOODS,
CLOTHS,
CLOAKS,

MOURNING GOODS, FURNISHING GOODS, GLOVES, HOSIERY,

Embroideries, Laces,

WHITE GOODS, &c.

No. 28 South Second Street,

AND

No. 19 Strawberry St.

PHILADELPHIA.

LOAG, THE PRINTER, SANSOM ST. HALL.

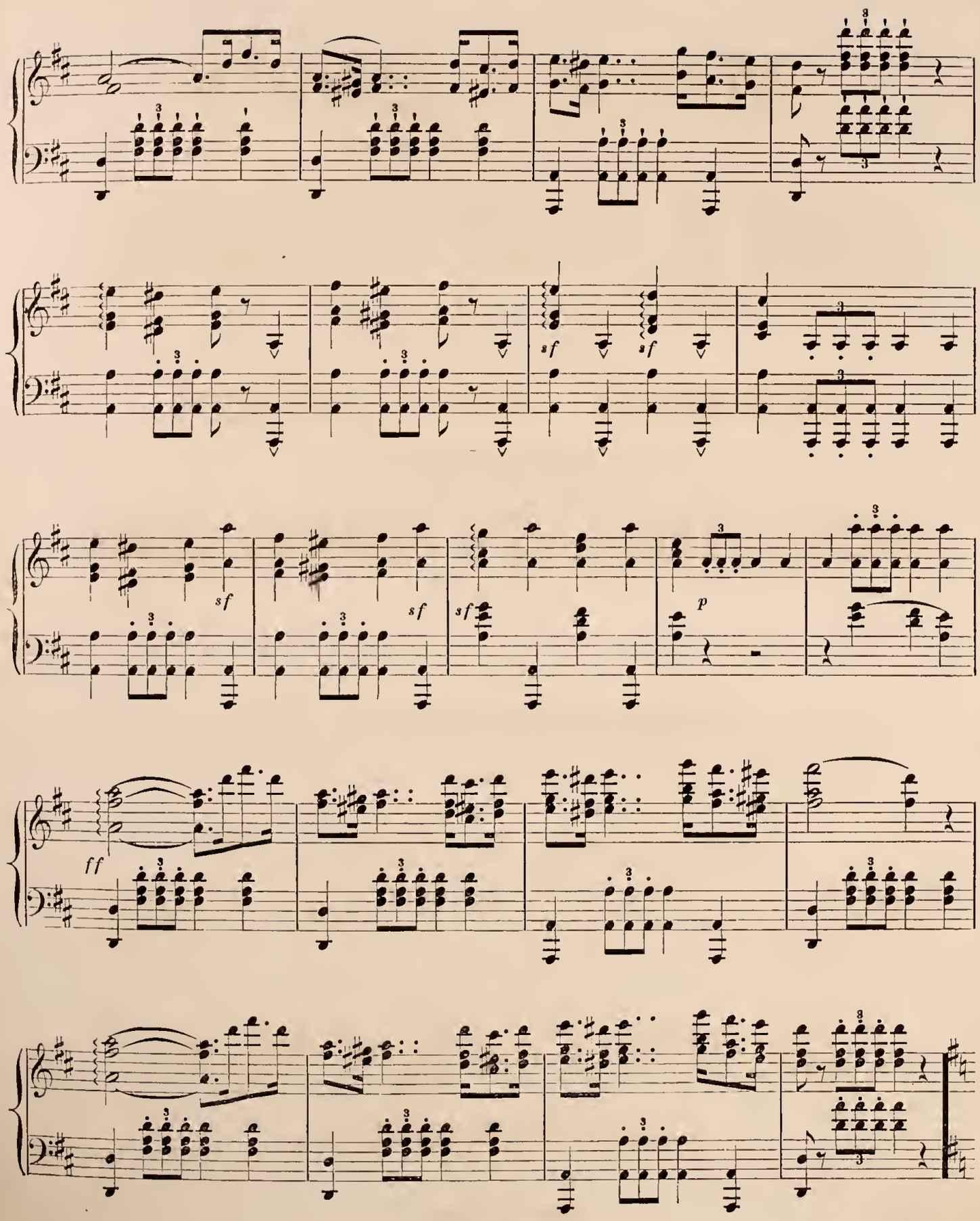

Published by Jules Berr.

MRS. M. A. BINDER,

IMPORTER OF

DRESS & CLOAK TRIMMINGS,

In every variety and style, for each Season; also,

PARIS FASHIONS IN

PAPER PATTERNS,

For Ladies' and Children's Dress.

WEDDING, TRAVELING & MOURNING DRESSES

OR SUITS,

Made to order in 24 Hours, in the most Elegant Manner.

Hoop Skirts, French Corsets,

Jet, Gilt and Pearl Bands for the Hair, &c.

FANCY GOODS OF EVERY KIND.

Sets of Patterns for Merchants & Dress Makers,

NOW READY.

No. 1031 Chestnut Street,

PHILADELPHIA.

LOAG, THE PRINTER, SANSOM ST. HALL.

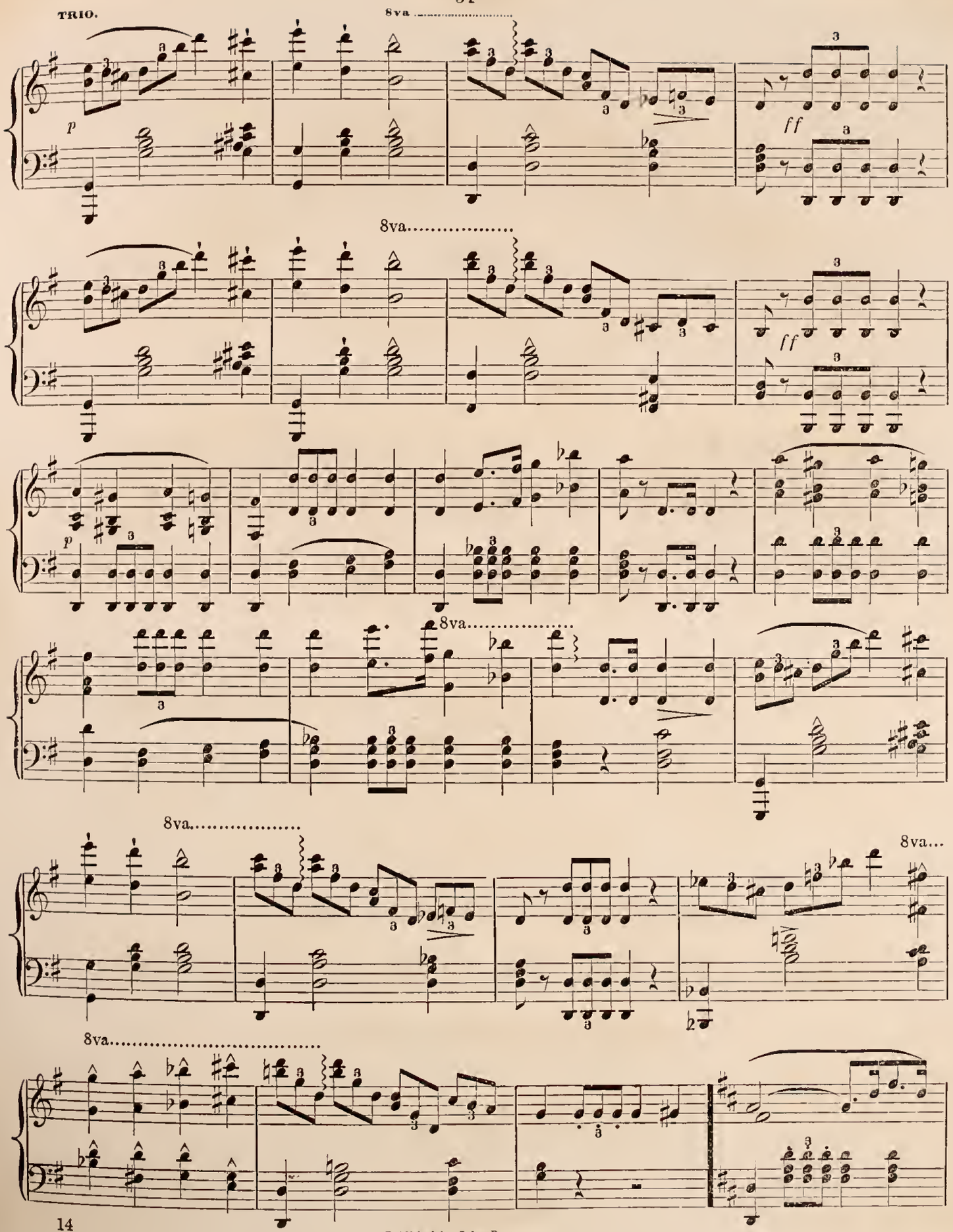

Published by Jules Berr.

E. J. WILLIAMS. B. J. WOODWARD.

WILLIAMS & WOODWARD,

PROPRIETORS OF

"THE MURPHEY"

House Furnishing

STORE.

English and American **CUTLERY.**

English and American **TEA TRAYS.**

CHILDRENS' CARRIAGES, &c.

922 (NINE TWENTY-TWO) **Chestnut St.**

PHILADELPHIA.

Steam and Packet Ships, Hotels and Boarding Houses fitted out with every requisite article for Kitchen and Pantry use, at short notice.

LOAG, THE PRINTER, SANSOM ST. HALL.

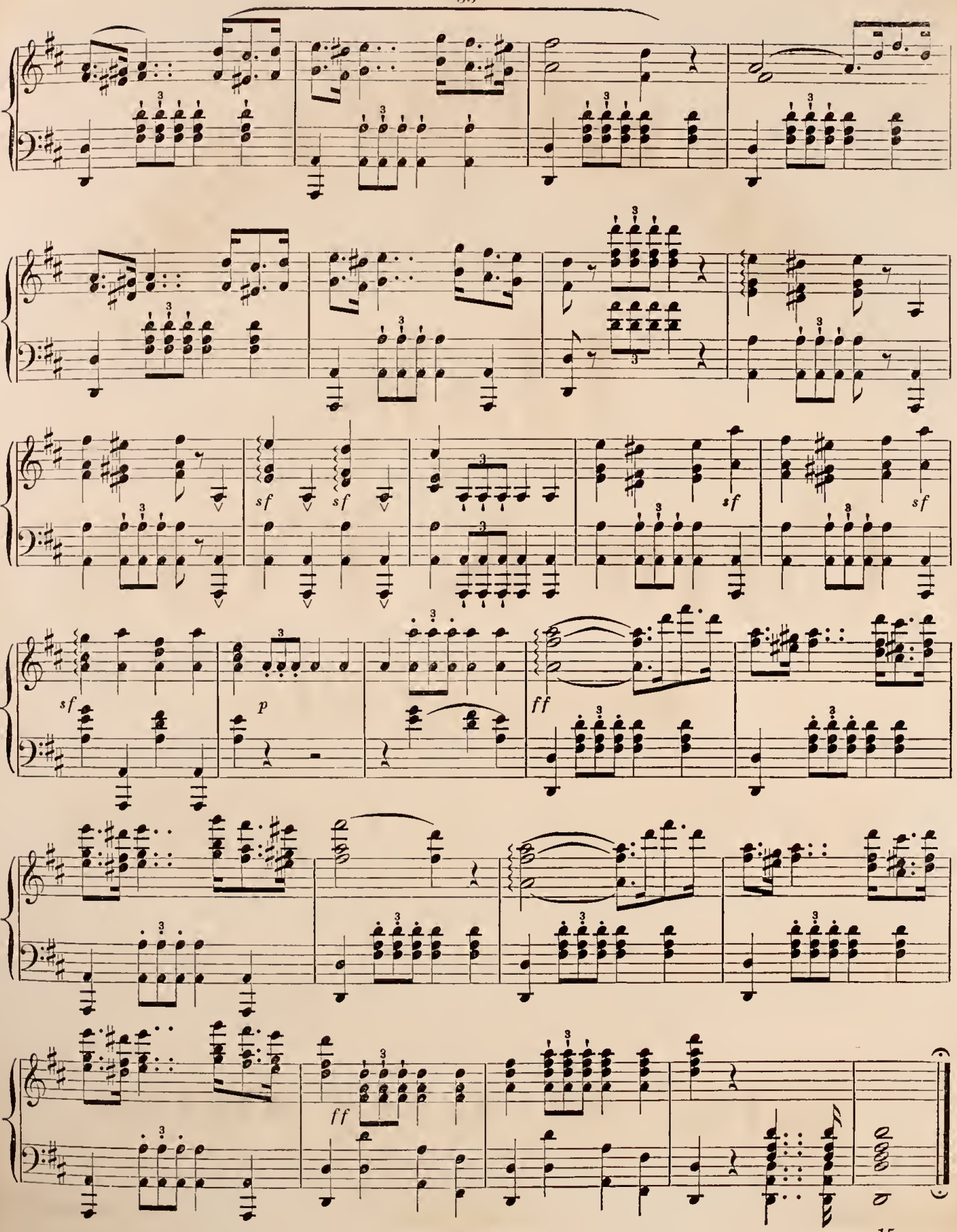

Published by Jules Barr.

CHAS. OAKFORD & SONS,

Importers & Manufacturers of

Hats,

Caps & Furs,

WHOLESALE and RETAIL,

Nos. 834 and 836 Chestnut St.

CONTINENTAL HOTEL,

PHILADELPHIA.

Latest European Styles.

LOAG, THE PRINTER, SANSOM ST. HALL.

GRANDE DUCHESSE DE GEROLSTEIN

WALTZ

For the Piano Forte.

BY

OFFENBACH.

Published by JULES BERR.

GEO. STECK & CO.'S AND HAINES BROS.'

PIANOS.

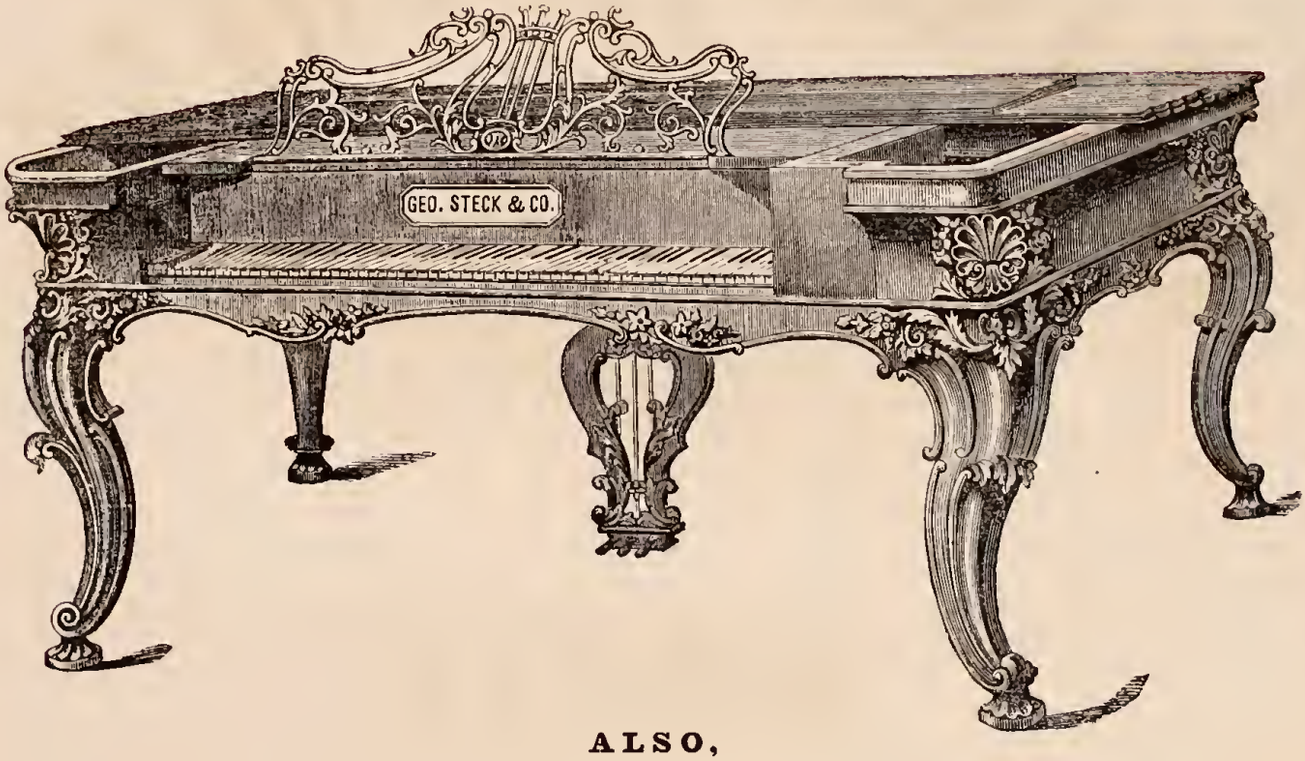

ALSO,

MASON & HAMLIN'S

CABINET ORGANS,

For Sale in Philadelphia only at

J. E. GOULD'S NEW STORE,

No. 923 Chestnut Street,

(ABOVE NINTH,)

PHILADELPHIA.

LOAG, THE PRINTER, SANSOM ST. HALL.

LA GRANDE DUCHESSE DE GEROLSTEIN.

GRANDE VALSE.

OPERA BOUFFE de
J. OFFENBACH.

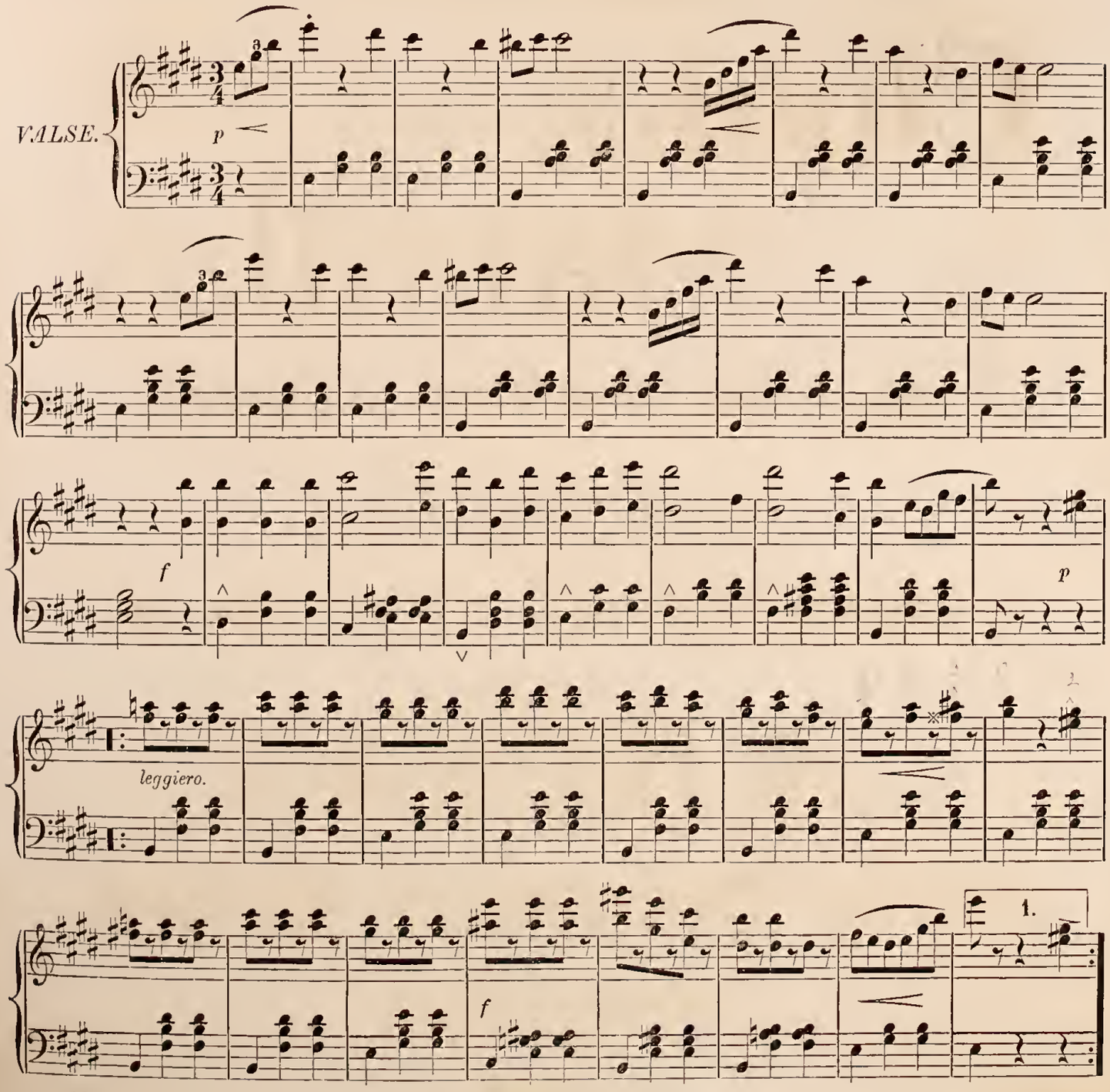

Published by Jules Berr.

Magazin des Modes.

SPECIALTIES IN

LADIES'

Cloaks,

Mantillas,

BLACK DRESS SILKS,

LACE SHAWLS,

LADIES' DRESS FURS, &c., &c.

J. W. PROCTOR & CO.

920 Chestnut Street,

PHILADELPHIA.

LOAG, THE PRINTER, SANSOM ST. HALL.

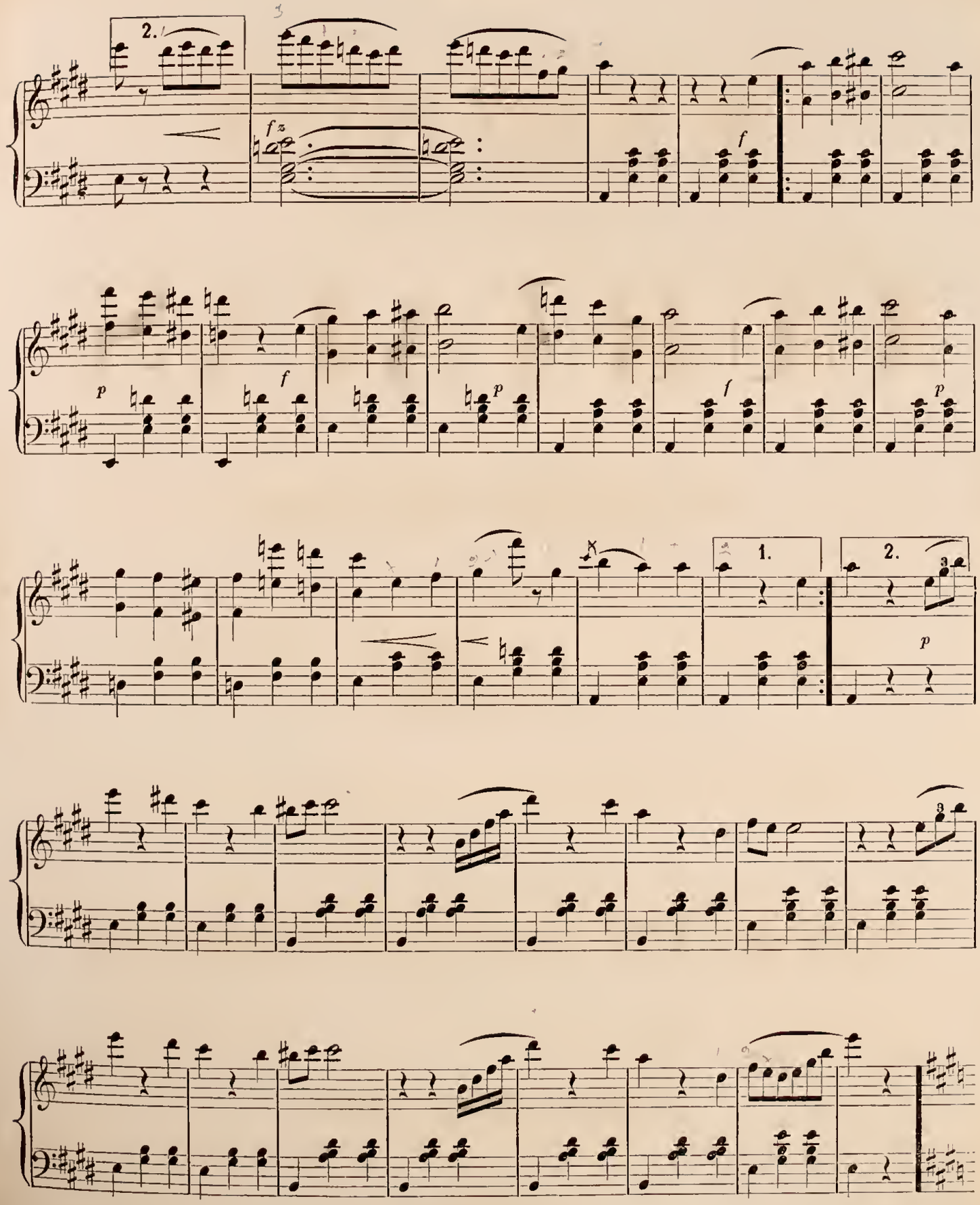

Published by Jules Berr.

W. HENRY PATTEN,

CURTAINS,

Window Shades,

VERANDAH AWNINGS, BEDDING,

And General Upholstery,

1408 Chestnut Street,

PHILADELPHIA.

LOAG, THE PRINTER, SANSOM ST. HALL.

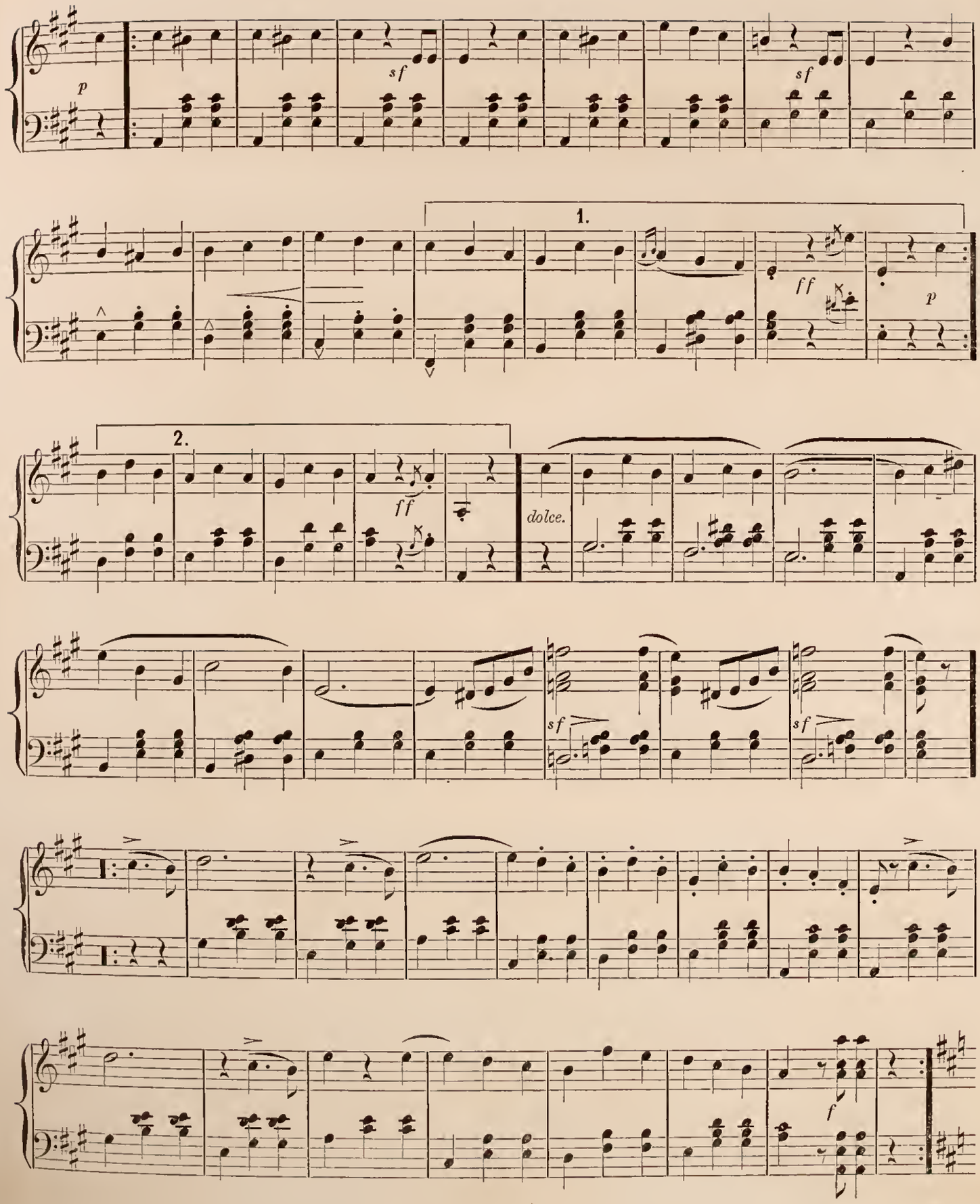

Published by Jules Berr.

JAMES T. BLACK. R. J. M. WHITESIDE.

THOMPSON BLACK'S SON & CO.

Broad and Chestnut Streets,

PHILADELPHIA,

DEALERS IN

Fine Teas & Coffees

Choice Brands of

FAMILY FLOUR,

HERMETICALLY SEALED

FRUITS & VEGETABLES,

Imported and Domestic

PICKLES AND PRESERVES,

And every variety of

CHOICE FAMILY GROCERIES.

Orders by Mail will receive prompt attention.

LOAG, THE PRINTER, SANSOM ST. HALL.

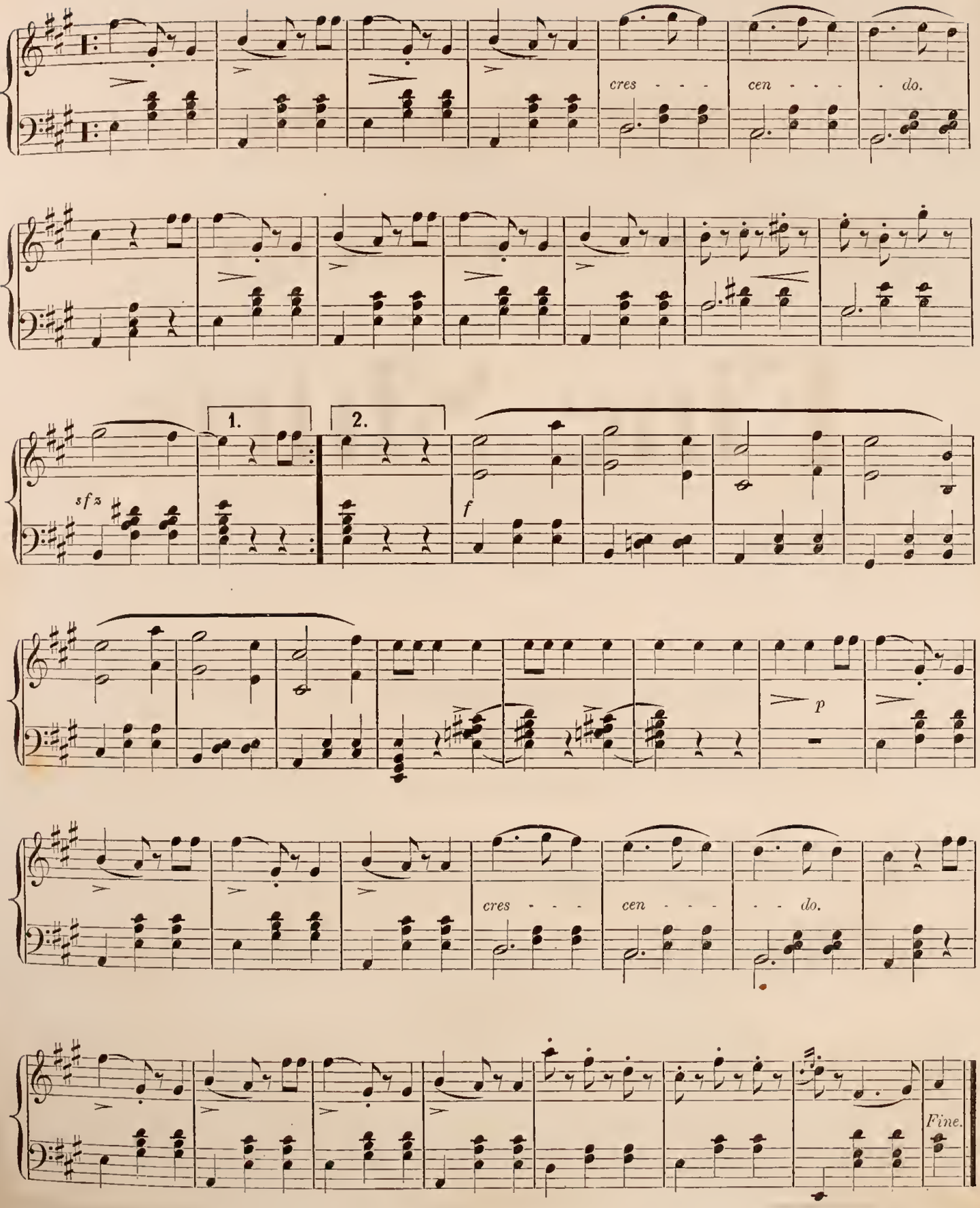

Published by Jules Berr.

J. W. SCOTT & CO.

Fine Shirts,

AND

PARIS AND LONDON NOVELTIES

In Gentlemen's Wear,

No. 814 CHESTNUT STREET,

PHILADELPHIA.

ALL ORDERS PROMPTLY ATTENDED TO.

LOAG, THE PRINTER, SANSOM ST. HALL

MABEL WALTZES.

D. GODFREY.

N°. 1.

CORNET SOLO.

WALTZ.

p dol.

p

Published by Jules Berr.

PHILADELPHIA

Evening Bulletin,

A DAILY AFTERNOON PAPER,

Published at the

NEW BULLETIN BUILDING,

No. 607 Chestnut Street,

PHILADELPHIA.

Contains the Latest News by Telegraph and the Mails to the moment of going to Press; Local Reports, Markets, Finance, Literary Matter, Foreign and Domestic Correspondence, Editorial Comments on Current Events, &c., &c., &c.

Served to Subscribers in the City at Eighteen Cents per Week, payable to the Carrier; or by Mail at Eight Dollars per annum, in advance.

GIBSON PEACOCK,
Editor.

F. L. FETHERSTON,
Publisher.

LOAG, THE PRINTER, SANSOM ST. HALL.

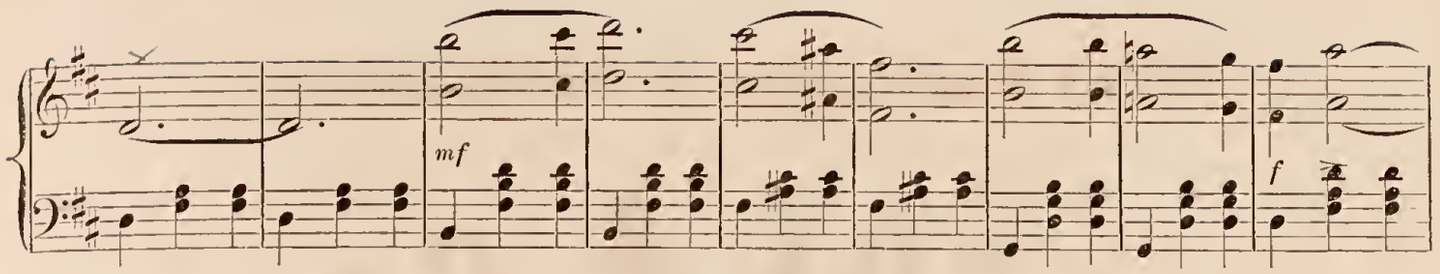

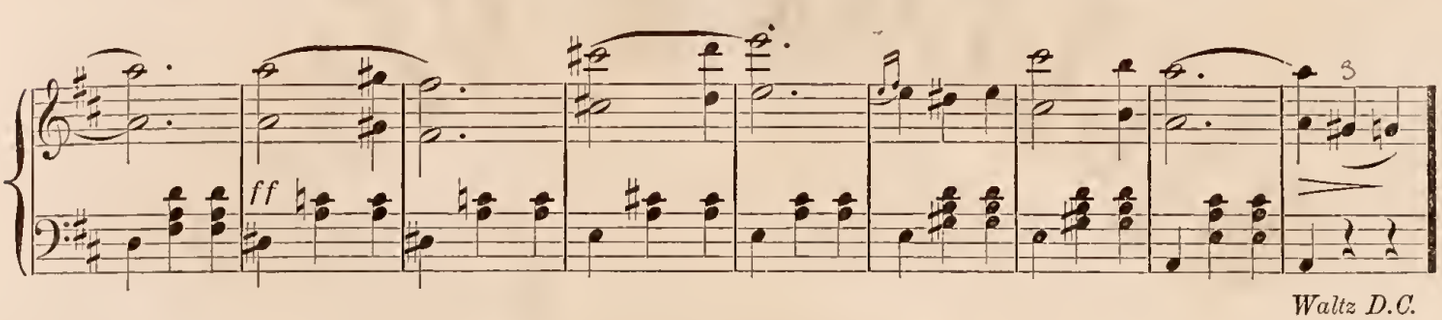

Waltz D.C.

2d time 8va.....

N°. 2.

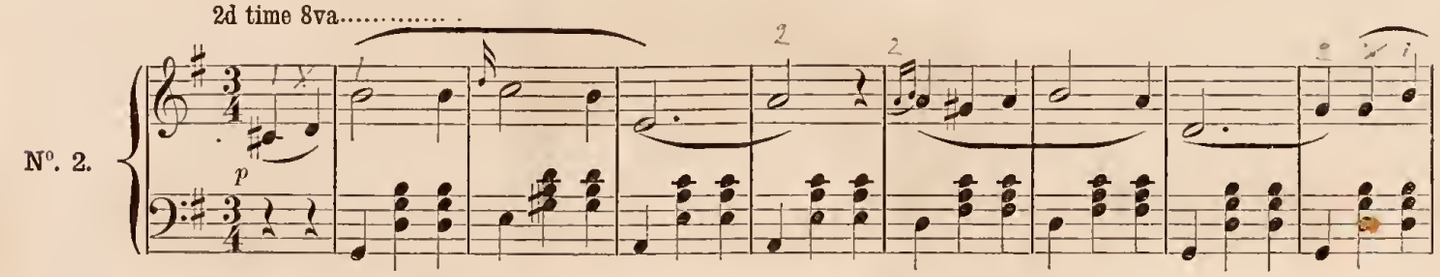

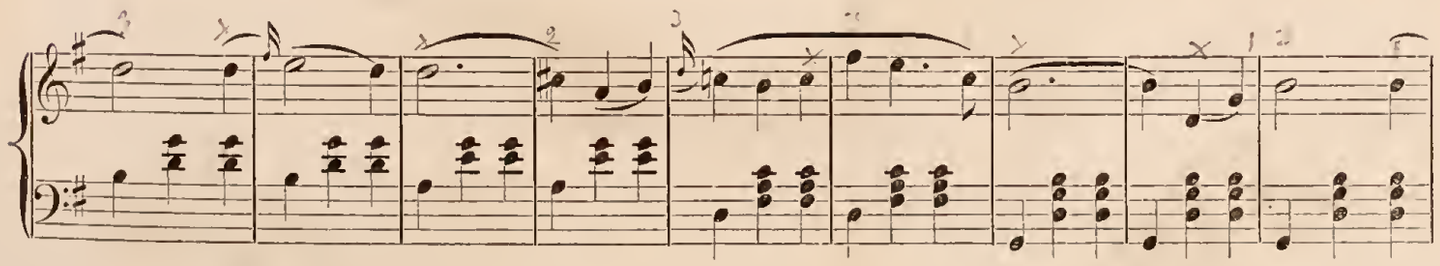

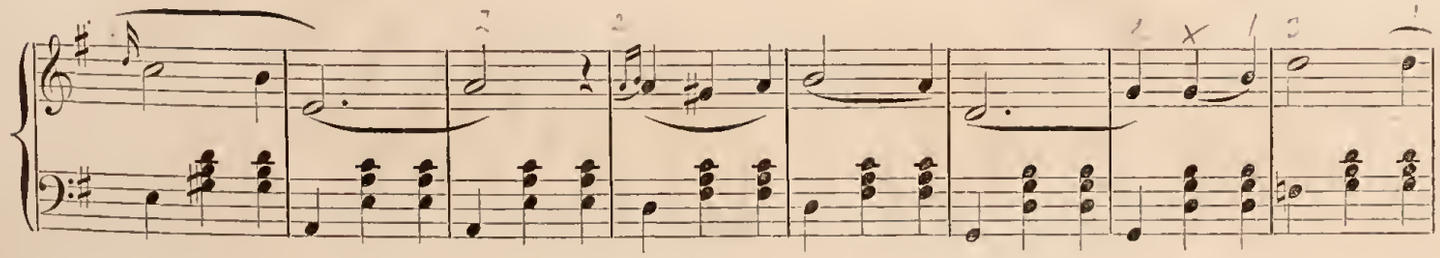

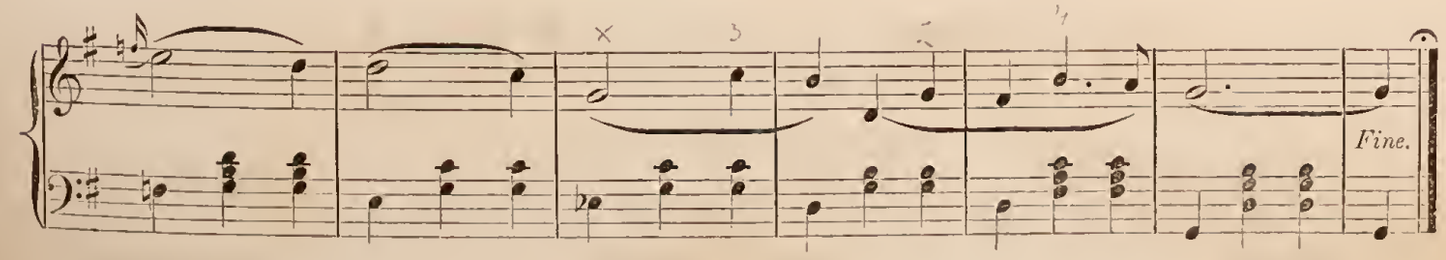

Published by Jules Berr.

"The Perfection of Mechanism."

WILLCOX & GIBBS'

CELEBRATED

Letter G

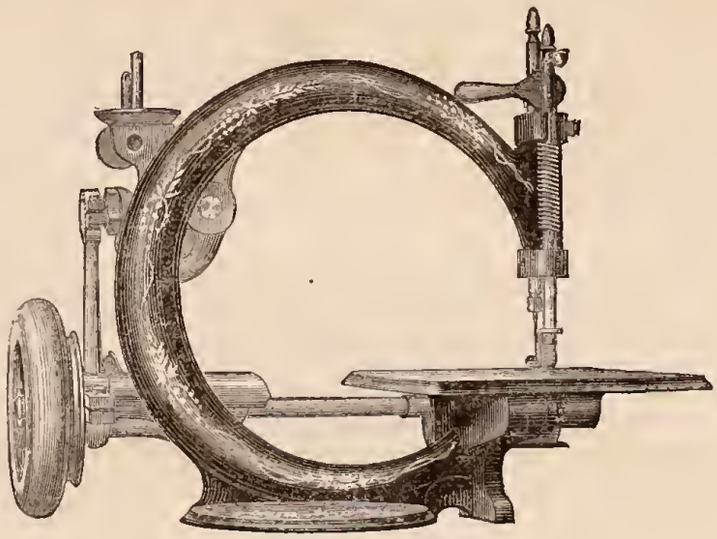

Silent

FAMILY

SEWING MACHINES

No. 720 Chestnut Street,

PHILADELPHIA.

LOAG, THE PRINTER, SANSOM ST. HALL.

Dediée à Ma Nièce Berthe Fribourg.

Romeo and Juliette

Gounod's Opera.

FANTASIE AIR,

Arranged by H. A. Clarke.

Published by JULES BERR.

Entered according to Act of Congress, in the year 1868, by JULES BERR, in the Clerk's Office of the District Court for the Eastern District of Pennsylvania.

REEVE L. KNIGHT & SON,

No. 1222 CHESTNUT STREET,

Late of 807 Chestnut St.

PHILADELPHIA.

Carpetings

Wilton, Tapestry, Velvet,
Three Ply, Brussels, Ingrain.

Brussels and Venitian Hall and Stair Carpetings in new designs.

ENGLISH AND AMERICAN

Carpetings,

Of the most approved makes.

Oil Cloths, Druggets,

Canton and Cocoa Mattings, Rugs, Mats, &c.

No. 1222 Chestnut Street.

LOAG, THE PRINTER, SANSOM ST. HALL

FANTASIE ON AIRS

FROM

ROMÉO et JULIETTE.

Arr. by H. A. CLARKE.

Andante.

p

ff

rall.

con espress.

p

Ped. ✻

Ped. ✻

Ped. ✻

Ped. ✻

Ped. ✻

Entered according to Act of Congress, in the year 1868, by JULES BERR, in the Clerk's office of the District Court for the Eastern District of Pennsylvania.

CLOTHING

MADE WITH

CARE AND ELEGANCE,

SUITABLE FOR THE

WARDROBE OF ANY GENTLEMAN.

WANAMAKER & BROWN,

THE "OAK HALL" BUILDING,

Sixth St., from Market to Minor,

PHILADELPHIA.

LOAG, THE PRINTER, SANSOM ST. HALL.

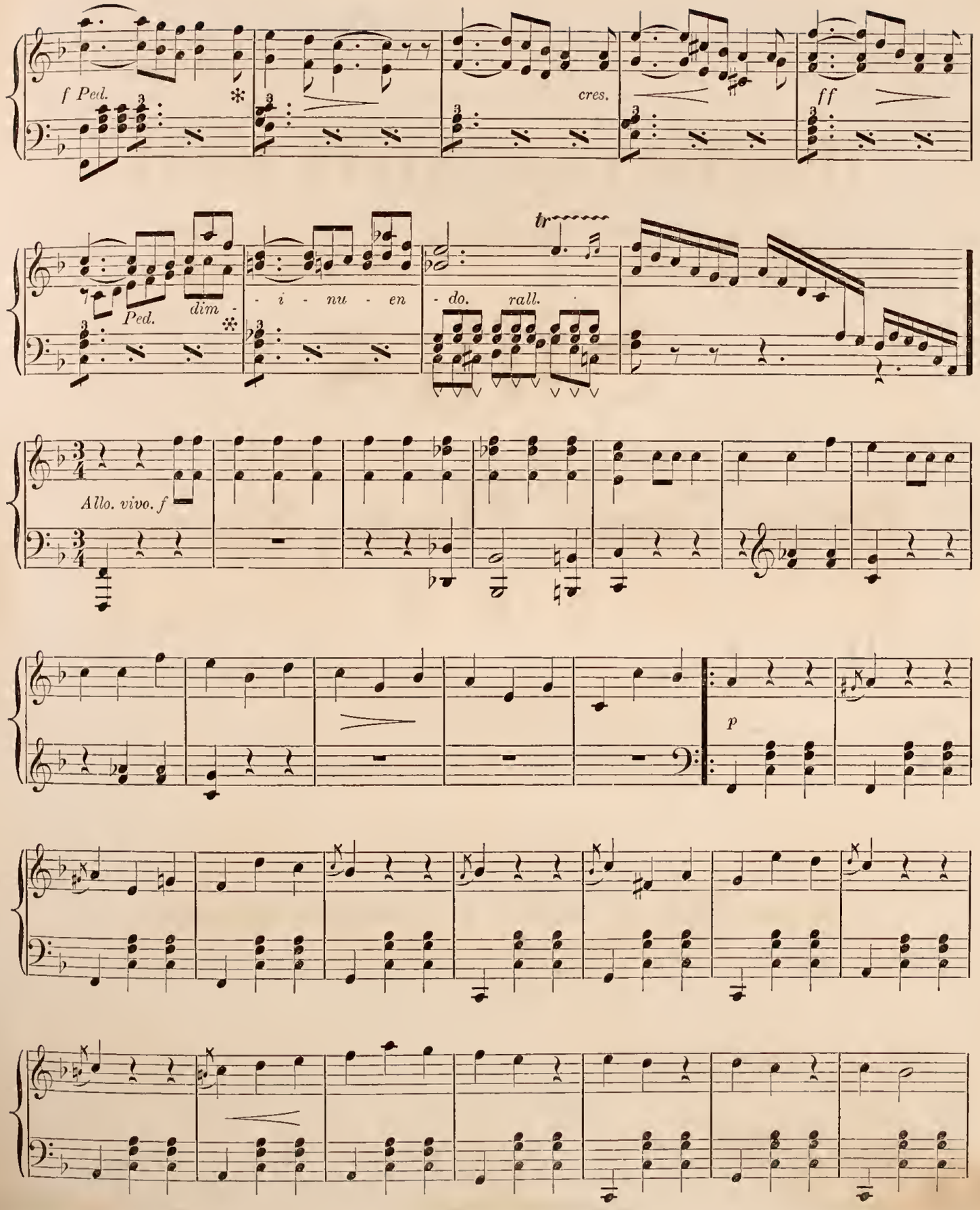

Published by Jules Berr.

HOMER COLLADAY & CO.

IMPORTERS OF

Silks

Dress Goods, Cloaks, Shawls,

&c.

A Choice Assortment constantly on hand, embracing the choicest

PARISIAN NOVELTIES,

WHOLESALE AND RETAIL,

Nos. 818 & 820 Chestnut Street,

PHILADELPHIA.

LOAG, THE PRINTER, SANSOM ST. HALL.

1mo.

f

2do.

cres.

f

più moto.

8va

Ped.

8va

Ped.

Published by Jules Berr.

FAUST GOUNOD'S OPERE.

LE PARLATE D'AMOR.

IN THE LANGUAGE OF LOVE.

BEAUTIES OF FAUST. GOUNOD.

Allegretto Agitato.

p *cres.* *f* *dim.*

SIEBEL.

Le par-la-te d'a - mor, O ca - - - - - ri fior, Di-te-le che l'a-
In the language of love, O gen - - - - - tle flower, Say to her I a-

- do - - ro, Ch'e il solo mio te - so - ro, Di-te-le che il mio cor . . . . .
- dore her, Say she's my love my trea - sure, Say that she of my heart, of my

cres.

WHEELER & WILSON'S

LOCK-STITCH

Sewing Machines

RECEIVED THE ONLY

GOLD MEDAL,

PARIS EXPOSITION, 1867.

PHILADELPHIA SALESROOMS

No. 704 CHESTNUT STREET,

PETERSON & LITTLE, AG'TS.

LOAG, THE PRINTER, SANSOM ST. HALL.

Lan - gue d'a - mor . . . . . Le par-la - te d'a - mor, O ca - - - - ri
life is the joy, ... And assure her my love is strong and

pp

fior, . . Recate i miei sos - pi - - - ri, Narrate i miei mar - ti - - - ri,
pure, . . Tell her my hopes and fears, Tell her her presence en - dears, . .

cres - - - - *cen* - - - -

Ditele, o ca - ri fior, . . Quel ch'ho . . nel cor. . . .
Ev-'ry bright hour for me, . . So speak, . . sweet flowers. . .

- - - - *do.* *dim.* *p* *cres.*

Recitative.

Son viz - zi, a - himè! lo stregon ma-le-
What, fa - ded! ah, me! thus the bold, evil

f *dim.*

Published by Jules Berr.

WINCHESTER & CO.

No. 706 Chestnut Street,

PHILADELPHIA,

Importers and Dealers in

GENTLEMEN'S

Furnishing Goods

AND

FINE SHIRT MANUFACTURERS.

Have constantly on hand a large and varied assortment of

DRESS GOODS FOR GENTLEMEN,

COMPRISING

Gloves, Scarfs, Cravats, Shawls, Undershirts and Drawers,
Silk, Merino and Woolen Hosiery of all descriptions.

Elegant Wrappers and Breakfast Jackets.

They invite special attention to their celebrated

Patent Shoulder-Seam Shirts,

Which they make to measurement, of the best material,
with a guarantee of a perfect fit.

Formula of Measurement.

Size around the Neck	Inches.	Length of Arms (bent) from centre of back to middle of hand	Inches.
" " Chest, under the arms	"	" " Bosom	"
" " Waist	"	" " Shirt, or height of Person	"
" " Wrist	"		

LOAG, THE PRINTER, SANSOM ST. HALL.

Tempo primo.

- det - to mal di-ceva or or.
sorc'-rer foretold at the fair.

cres.

Recit. Andante.

Non po-trai più sen-za che mo - ra Toc - ca - re un fior.
I may not touch a blooming flow - er, but it shall wither.

p

Andante. (♩= 56.)

Se ba-gnas-si la man nell'aequa san - ta? Vien là quando il dì muor?
But my hand in ho-ly wa-ter I bathe. See now will they wither?

pp

A pre-gar Mar-ghe - ri - ta Ed ora ve-di-am! vediam presto! Sono appas-
Here to pray cometh dai - ly the sweet gentle maid, Once more venture,— now are they

p *p* *p*

Published by Jules Berr.

Wm. D. Rogers,

COACH

AND

Light Carriage

BUILDER,

MANUFACTURER OF

FIRST-CLASS CARRIAGES

ONLY,

1009 & 1011 Chestnut St.

PHILADELPHIA.

LOAG, THE PRINTER, SANSOM ST. HALL.

Tempo 1°. Allegretto.

si - ti? No! Sa - tan sei vin-to già.
faded? no! Sa - tan! thy spell hath failed.

pp cres. molto.

tr

In lor sol - tan - - - to ho fè; Parlin per me! Da lor le sia sve-
Thus ev - er fraud must fail; Speak then for me! Tell her, sweet flowers, I

p

staccato.

- la - - to Il mi-se-ro mio sta - to El-la pe-nar mi fà . . . E an-
love her, Bright are the heavens a-bove her, Bright is the earth for me, . . . the

cor . . . nol sa, In ques-ti fio-ri ho fè . . . . . Par - lin per
earth, . . for me, When her loved form I see . . . . . Speak, then for

Published by Jules Berr.

H. & A. C. VAN BEIL,

WINE MERCHANTS,

For Families and the Trade.

Importers of the Finest Brands of

Champagnes, Sherry, Port & Madeira Wines, Brandies, &c.

Very Fine Old Rye Whiskies.

H. & A. C. VAN BEIL,

1310 Chestnut St.

Nearly opposite the Mint,

PHILADELPHIA.

LOAO, THE PRINTER, SANSOM ST. HALL

me. . . . Se non ar - dis - ce a - mo - re, Possa in sua vece il fio - - re,
me. . . . What yet I never have told her, Say that my arms would enfold her,

cres - - - - - - *cen* - -

Sve-la - re del mio cor . . . . . Tut - - to l'ar - dor, . . l'ar -
Guarding from ev - 'ry ill . . . . . Lov - - ing her still, . . Thus

- - - *do.* *dim.* *espress.*

- dor, tut - - to l'ar - dor, l'ar - dor, tut - - to l'ar-
speak, sweet flowers, for me, Thus plead, sweet flowers, for

p *colla voce.*

dor. . .
me. . .

f Tempo.

Published by Jules Berr.

Les Fifres de la Garde

Polka Militaire.

PAR

J. ASCHER.

Published by JULES BERR.

J. T. DELACROIX,

Importer and Dealer in

Carpetings

Of all Descriptions.

Mattings, Oil Cloths, Rugs,

&c., &c.

WHOLESALE AND RETAIL,

Warehouse, 37 South Second Street,

ABOVE CHESTNUT STREET,

PHILADELPHIA.

LOAG, THE PRINTER, SANSOM ST. HALL

LES FIFRES DE LA GARDE.

2me. POLKA MILITAIRE.

J. ASCHER.

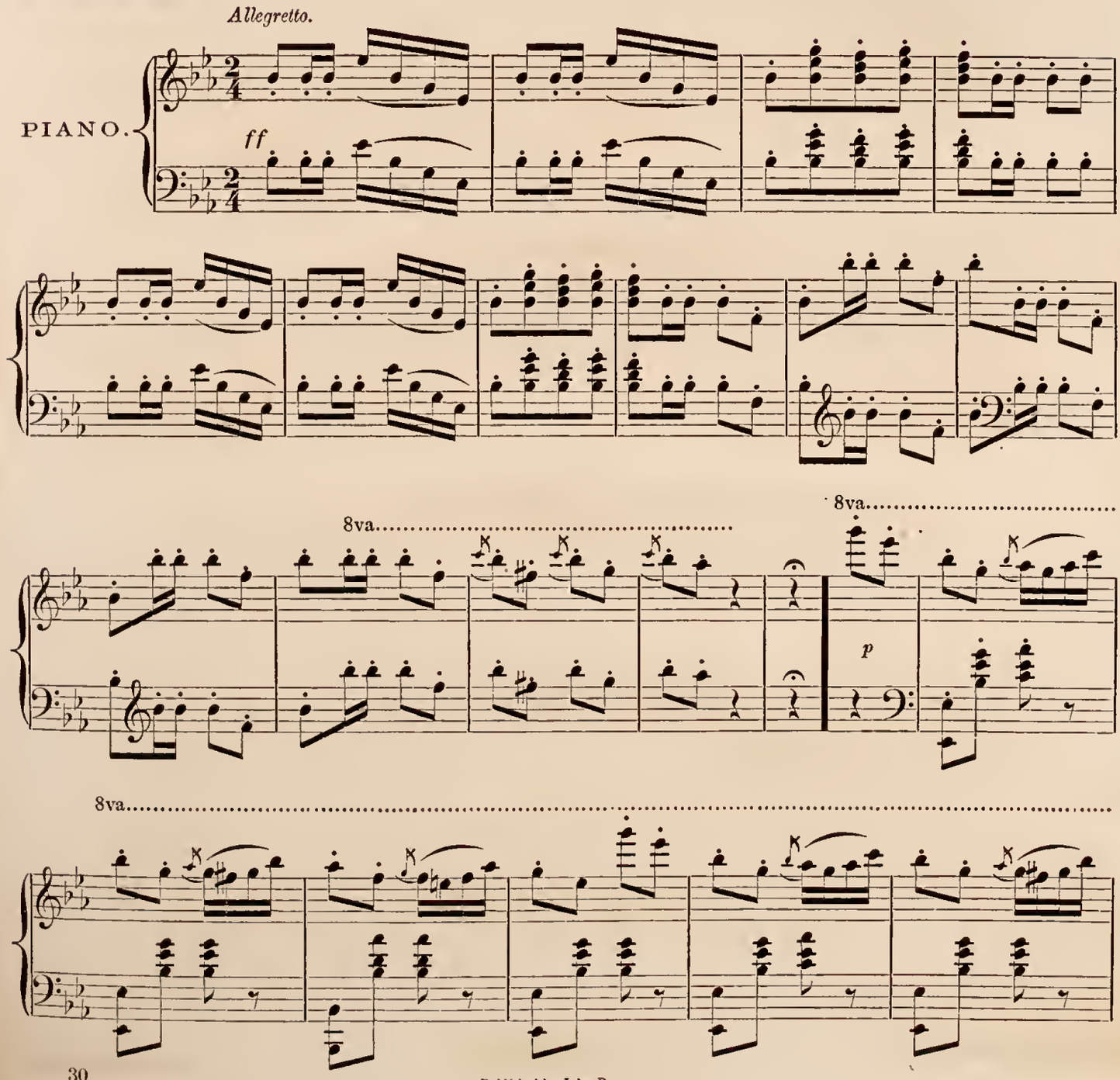

Published by Jules Berr.

THE PHILADELPHIA INQUIRER,

DOUBLE SHEET--FORTY COLUMNS.

The great Newspaper of Philadelphia, and the Best and Cheapest Newspaper in the United States, at Twelve Cents per week.

THE INQUIRER furnishes the "desideratum" of a genuine Newspaper within the means of any member of the community. The Publisher has spared neither pains nor expense to place THE INQUIRER in the foremost rank of the daily Morning Papers of the United States; and the successful efforts in the past are an earnest of his intentions at the present, and in the future.

Experienced Special Correspondents are permanently stationed at Washington, Harrisburg, New York, Baltimore, Cairo, Annapolis, London, in the U. S. Navy, and at differents points throughout Pennsylvania.

Trained Special Reporters are always sent to any part of the Continent, where events of general interest may be transpiring.

Tha Homa Editorial and Reportorial Corps are unusually varied and efficient.

The Finances and Markets are fully and carefully reported every day.

The Inquirer's Local News is always the fullest and most authentic in the City. The affairs of Pennsylvania are carefully chronicled in its columns.

Tha Inquirer PAYS MORE for special TELEGRAPHIC NEWS than any other newspaper in the State; this insures to its readers the earliest intelligence of important occurrences throughout the world.

The Inquirer is independent in politics, national in policy, has ever and will always maintain the integrity of the Union as the fundamental principle in American statesmanship.

The PHILADELPHIA INQUIRER is served by careful Carriers everywhere, at Twelve Cents a week, and sold by all News Agents.

Mail Subscribers, Fifty Cents a month, payable in advance.

Address **WILLIAM W. HARDING,**

Inquirer Building, 304 *Chestnut Street, Philadelphia.*

HARDING'S EDITIONS
OF
FAMILY, PULPIT & PHOTOGRAPH BIBLES.

Wholesale Dealers will find the List to embrace the Largest Assortment of BIBLES in the Country.

☞ The Publisher has no hesitation in pronouncing them more saleable than any other Bibles published. The various editions embrace all the variety of styles of Binding and sizes of type, varying in price from TWO dollars to FORTY dollars a copy, for a Family Bible, large quarto size.

Harding's Patent Flexible Chain-Back Album.

☞ The Superiority of **"The Harding Patent Flexible Chain-Back Album"** over all others heretofore manufactured, will, upon the slightest examination, be apparent to all.

CONSTRUCTION AND ADVANTAGES.

The links *will not break or cut by opening and closing the book*, as each link forms a half-circle around the edge of an intervening leaf when the book is closed, and is nearly straight when the book is opened.

The leaves are interlocked in such a manner that they are *held firmly in their places, and cannot slip over each other*, or move in any other direction than the way intended for opening and closing the book, and when opened *will lay perfectly flat*, without regard to the part of the book which is opened.

The back, although possessing greater strength, is more ELASTIC AND FLEXIBLE than that of any other Album now offered to the public, and is constructed in such a manner that it will always keep its original shape so long as it is not torn to pieces, thus presenting a NEATER and MORE BEAUTIFUL APPEARANCE WHEN OPENED than any other Photograph Album made.

THE MATERIALS used are of the best selections. The leaves are beautifully lithographed on the finest cards; the Bindings are of the best Philadelphia styles, new and beautiful designs, bound in rich Turkey morocco, fine extra-gilt clasps, chased edges, and pearl ornaments, to protect the covers.

A Large Assortment of Photograph Albums, made in the usual manner.

☞ Purchasers will find it greatly to their advantage to examine the stock of Photograph Albums before purchasing. Catalogues sent by mail when requested. ☜

☞ Purchasers are assured that the above books are all of the best Philadelphia manufacture.

WILLIAM W. HARDING, Publisher,

No. 326 *Chestnut Street, Philadelphia.*

LOAG, THE PRINTER, SANSOM ST HALL

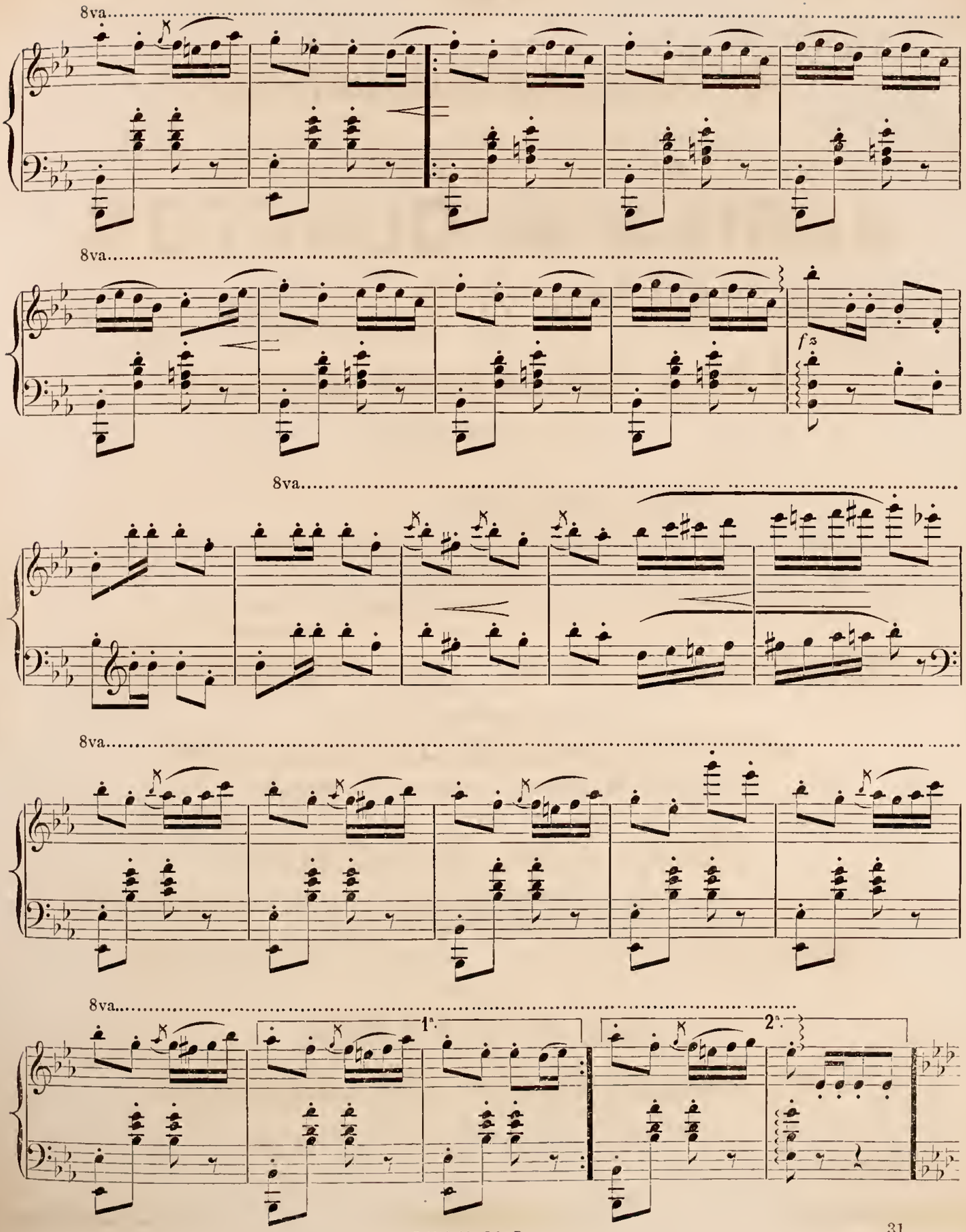

Published by Jules Barr.

SPECIAL ANNOUNCEMENT.

All Books at the Lowest Wholesale Price, and no exceptions. 25 to 75 per cent. Reduction from Selling Prices.

JAMES S. CLAXTON,

Publisher & Bookseller,

1214 Chestnut Street,

PHILADELPHIA, PA.

EVERY DEPARTMENT COMPLETE.

History, Biography, Travels, Standard and Miscellaneous Novels and Tales, &c., &c.

All the New Books received as soon as published, and sold at a reduction of 25 per cent. from the publishing prices.

THEOLOGICAL, RELIGIOUS, AND DEVOTIONAL BOOKS,

A full and complete assortment.

SABBATH SCHOOL AND JUVENILE BOOKS,

THE LARGEST AND MOST COMPLETE ASSORTMENT.

Cheap Book Department.

A large and varied assortment of Books, Novels, Standard and Miscellaneous arranged on spacious counters.

$2.00 Books for 50 Cents. $1.50 Books for 25 Cents.

JAS. S. CLAXTON,

BOOKSELLER & PUBLISHER,

1214 Chestnut Street, Philadelphia, Pa.

LOAG, THE PRINTER· SANSOM ST. HALL.

TRIO.

mf

p *cres.* - - -

poco *a* *poco.*

ff

ff

Fine.

1ª. 2ª.

Published by Jules Berr.

$22. 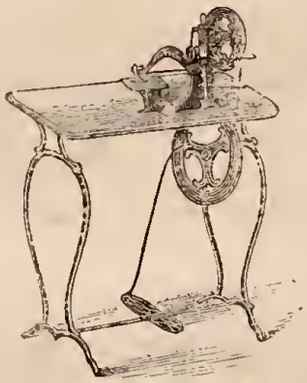 $22.

NOVELTY

Sewing Machine

UNEQUALLED IN

EXCELLENCE AND DURABILITY,

WILL HEM, BRAID & EMBROIDER

In the best manner; and also

DO ALL KINDS OF FAMILY SEWING,

Equal to any others in the market. Before purchasing elsewhere call at

EMMES, CRAM & CO.

Agents for Pennsylvania,

922 Chestnut St., Philadelphia.

This Machine is complete with Table for 22 Dollars.

LOAO, THE PRINTER, SANSOM ST. HALL.

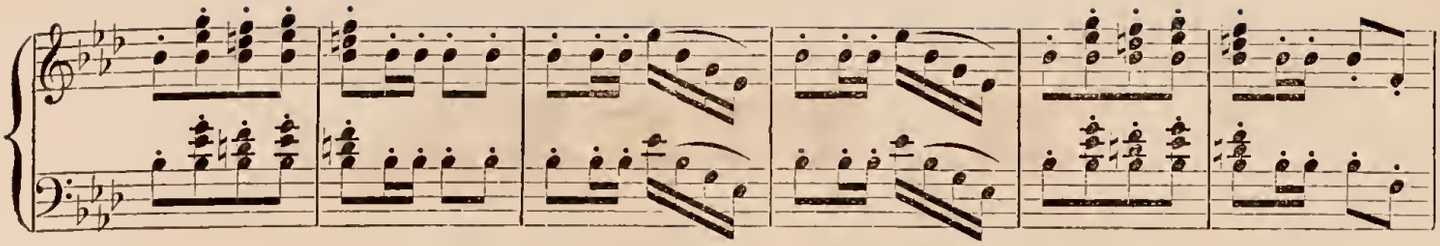

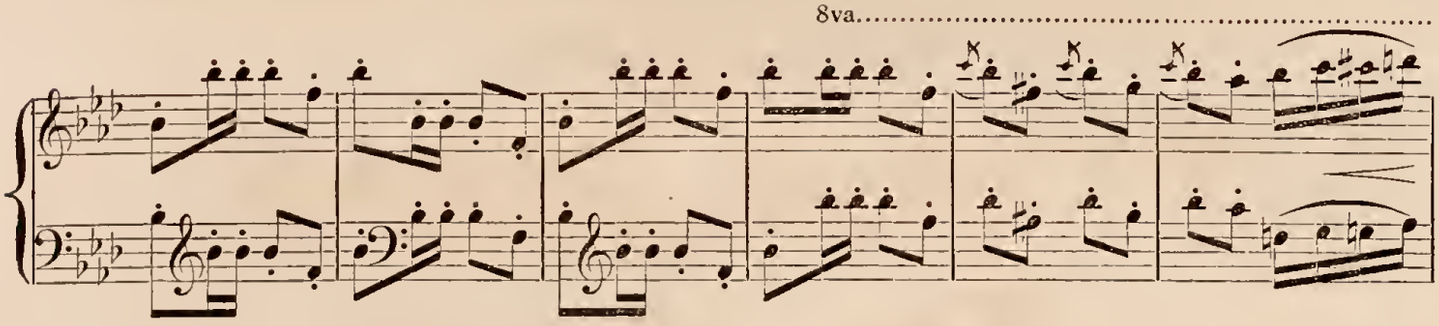

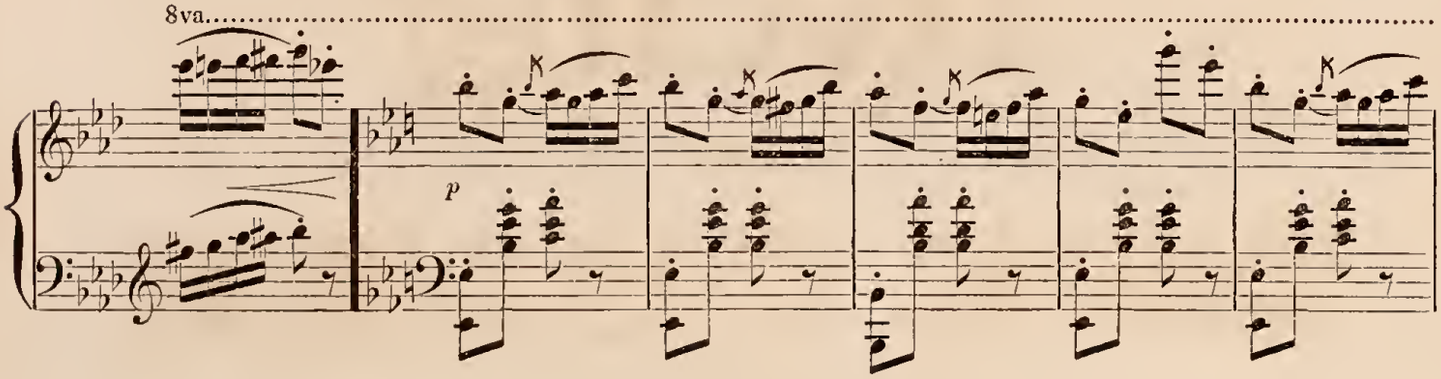

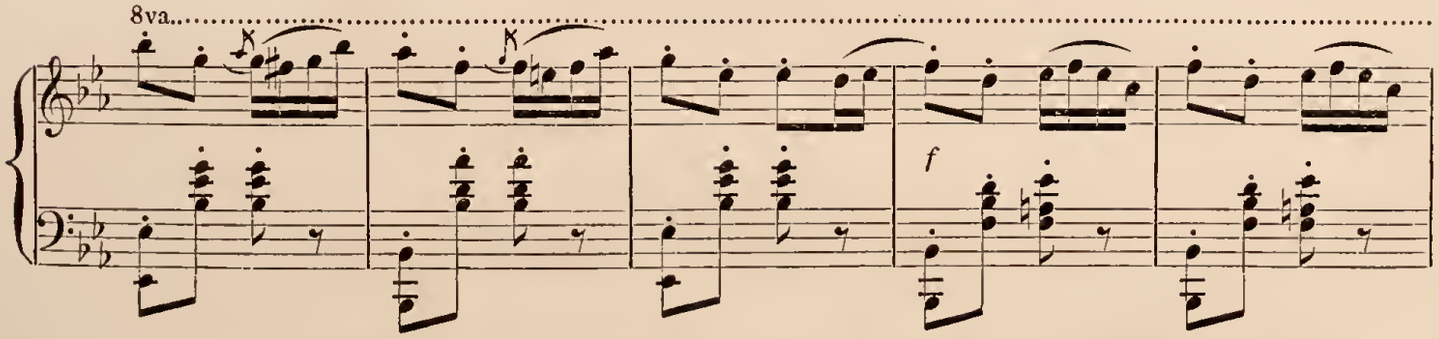

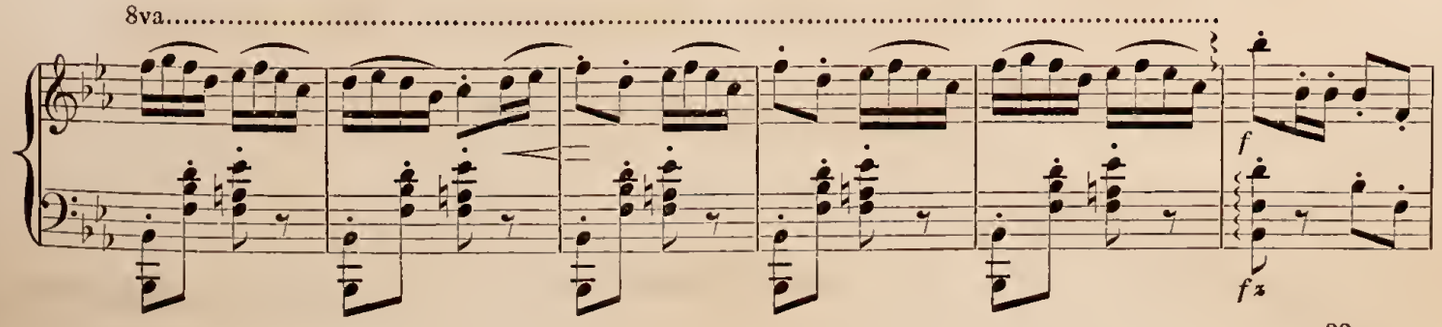

Published by Jules Berr.

H. TIREL,

Successor to **A. S. MARY AINE,**

Patented January 5th, 1858.

FRENCH STEAM

Dyeing

AND

SCOURING ESTABLISHMENT.

All kinds of Ladies' and Gentlemen's garments Dyed and Cleaned in a superior manner.

PIECE WORK DONE AT A SHORT NOTICE.

No. 210 South Eighth Street,

PHILADELPHIA.

LOAG, THE PRINTER, SANSOM ST. HALL

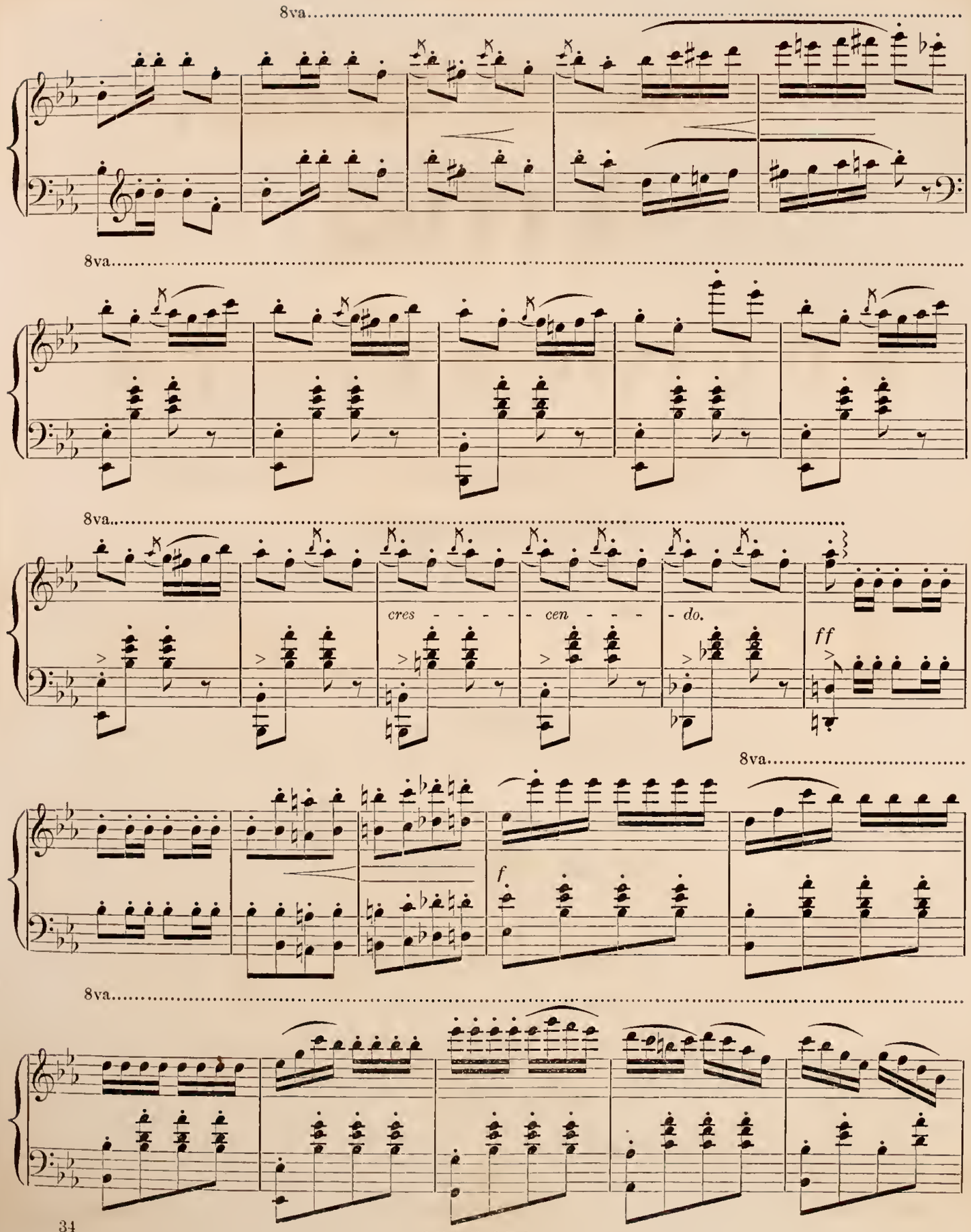

Published by Jules Berr.

JOHN L. GIHON,

Artist,

AND

PHOTOGRAPHER,

No. 1024 Chestnut Street,

PHILADELPHIA.

Mr. Gihon desires to direct attention to the fact that his combined professions enable him to impart to all of his productions an unusual degree of pictorial excellence. All of the work executed at his establishment is finished under his own immediate surveillance.

The success that has thus far attended his labors, and the satisfaction expressed by his patrons, lead him to hope for a continuation of the same generous support.

GIHON,

Artist and Photographer,

No. 1024 Chestnut Street,

PHILADELPHIA.

LOAG, THE PRINTER, SANSOM ST. HALL

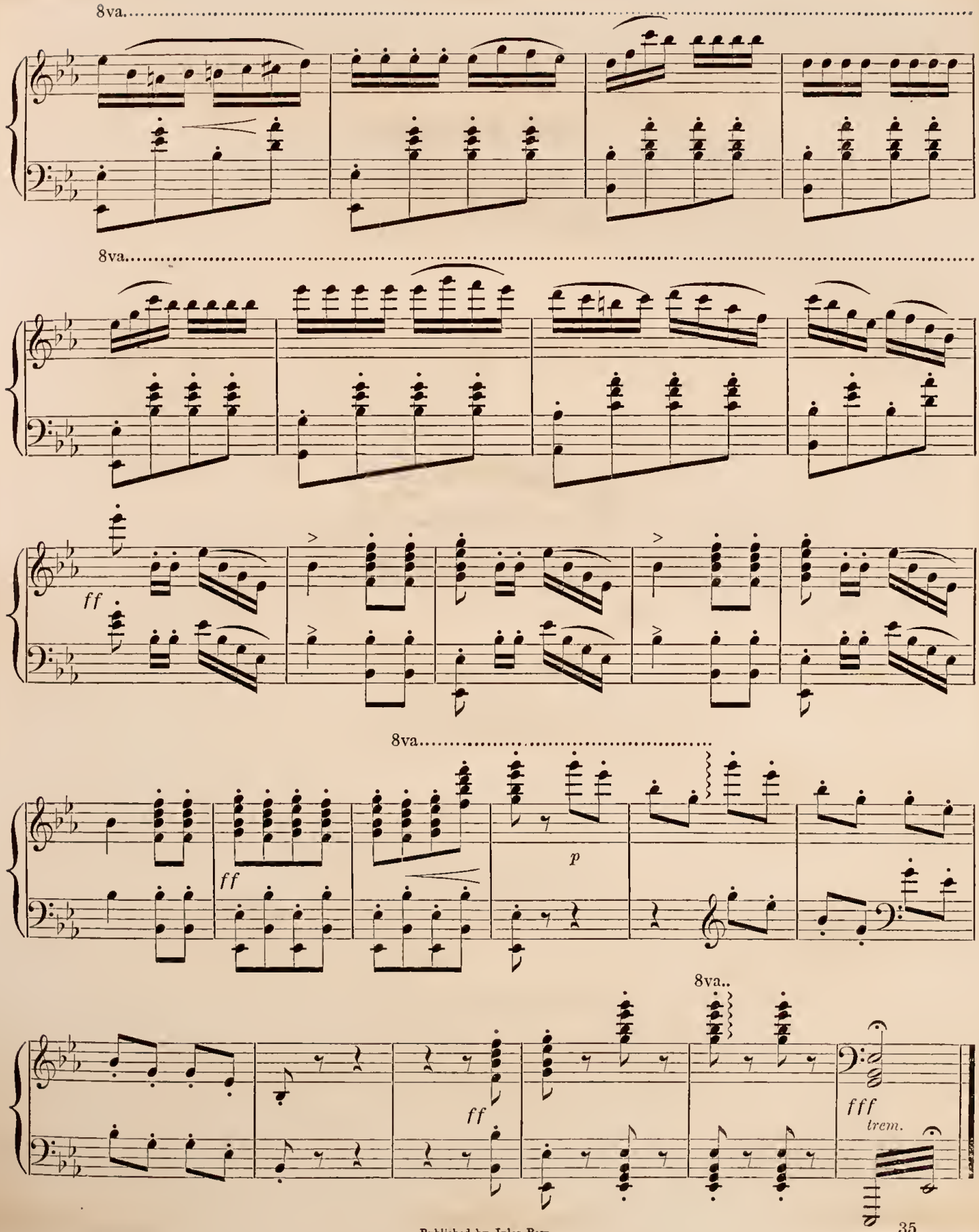

Published by Jules Berr.

SOUVENIR.

St. Lawrence Hall,

Great St. James Street, Montreal,

H. Hogan, Proprietor.

The only first-class Hotel in Montreal.

NOTICE BY THE EDITOR.

In remembrance of this Hotel, I take the liberty of recommending, not the House, which is known the world over, but the Proprietor, **H. HOGAN, Esq.**, as a most perfect gentleman, and I beg him to accept this slight tribute as an expression of my gratitude.

JULES BERR.

LOAG, THE PRINTER, SANSOM ST. HALL.

PERLE D'ALLEMAGNE.

BLUETTE À LA MAZURKA.

J. ASCHER.

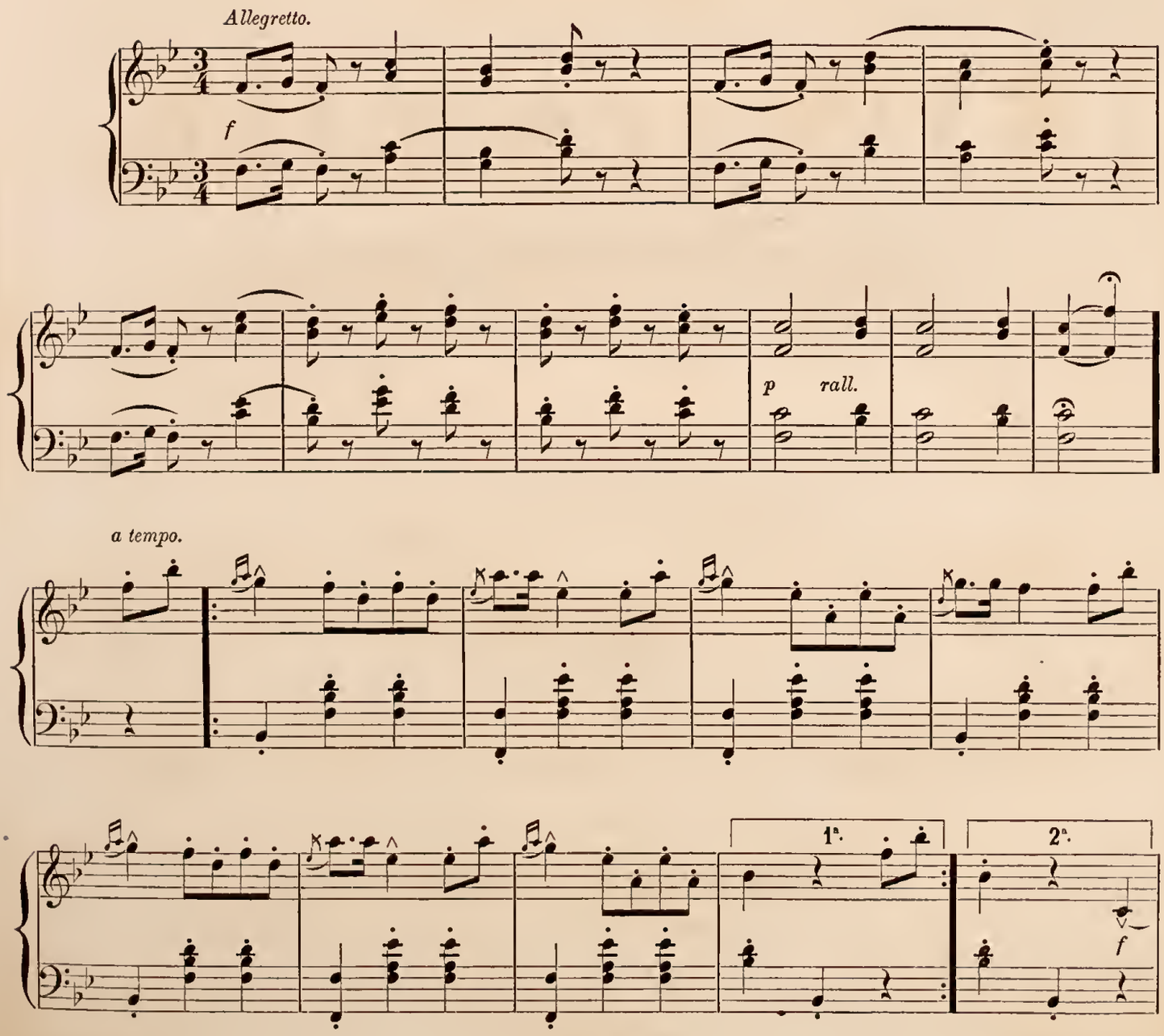

Published by Jules Berr.

PARLOR JEWELRY STORE.

W. B. ELTONHEAD,

GOLD

AND

Silversmith,

1322 CHESTNUT STREET,

PHILADELPHIA.

IMPORTER AND DEALER IN

DIAMONDS, CORAL, STONE CAMEOS,

And all kinds of Precious Stones.

Having adapted my Establishment to Manufacturing, I am now prepared to make to order, all the most unique and intricate designs in Gold and Silver, entirely different from anything now offered for sale in this Country.

IMPORTER OF ALL THE

CELEBRATED EUROPEAN WATCHES

AMERICAN WATCHES

Direct from the Manufacturers.

LOAG, THE PRINTER, SANSOM ST. HALL.

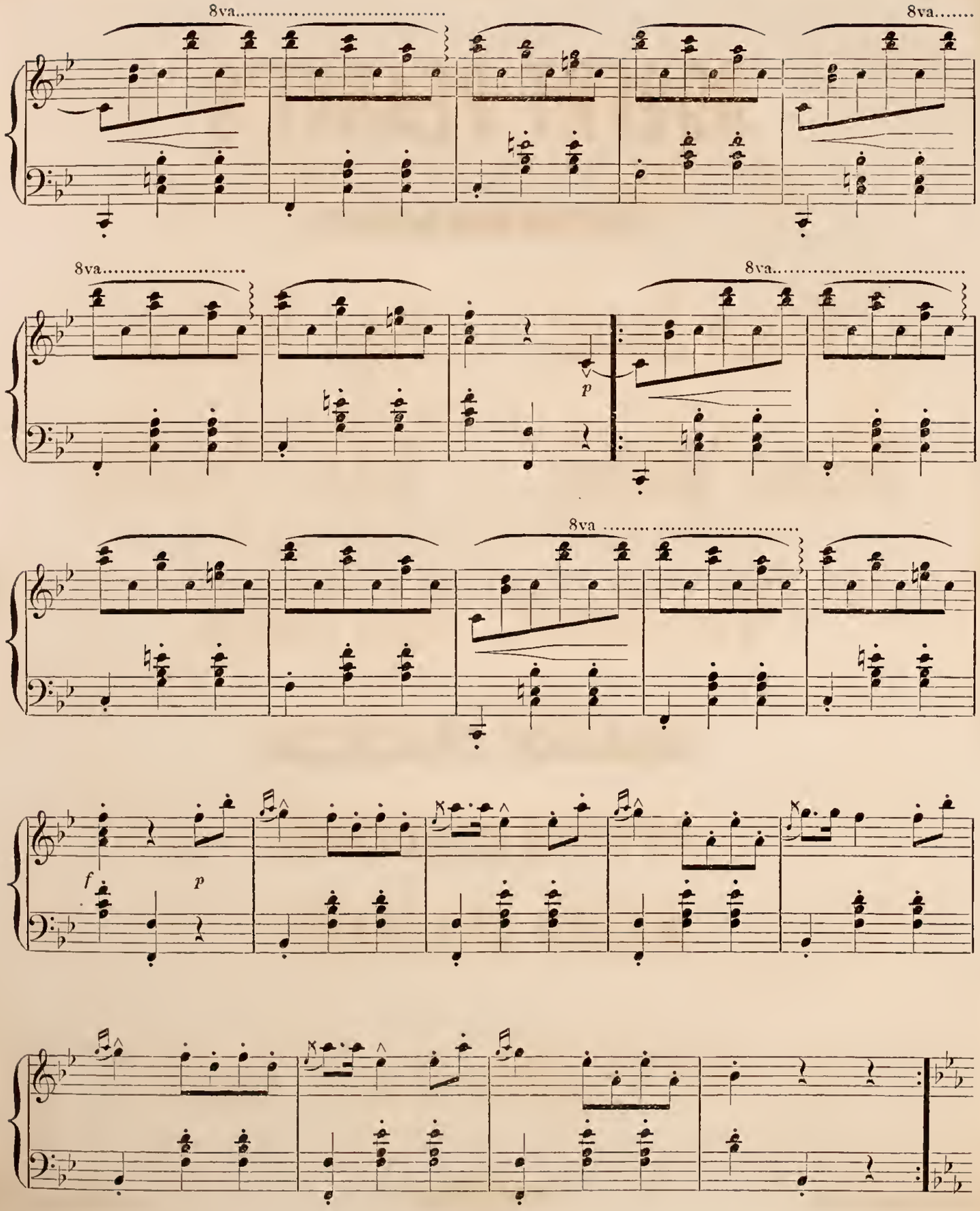

Published by Jules Berr.

ROBERT PEARCE'S

CELEBRATED

Cream Biscuit, Pearl Wafers,

Graham Wafers, Butter Crackers,

Wine Biscuit, Soda Biscuit,

GRAHAM CRACKERS,

OYSTER CRACKERS,

WATER CRACKERS.

For Sale by all first-class Grocers.

LOAG, THE PRINTER, SANSOM ST. HALL.

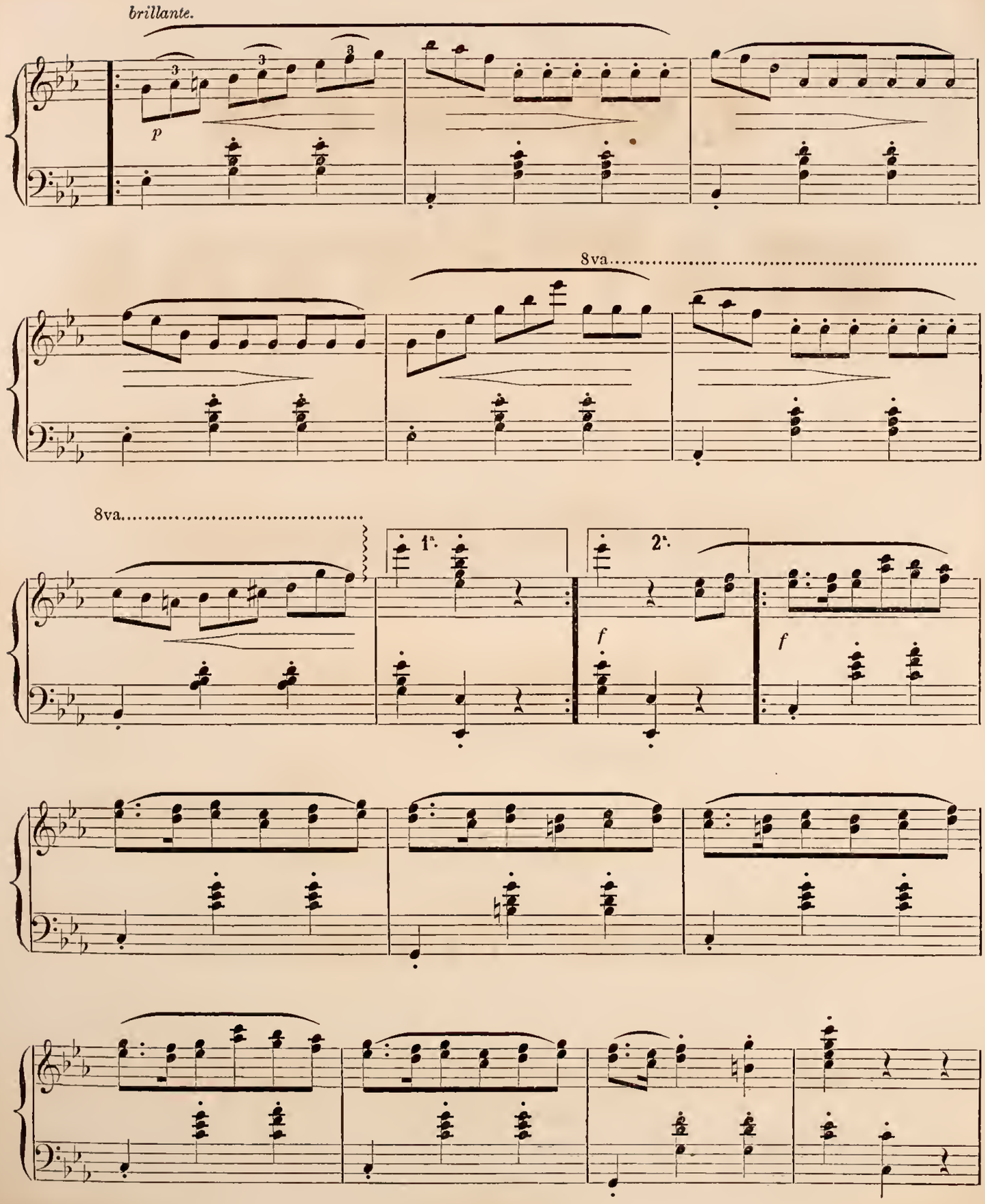

Published by Jules Berr.

R. HOSKINS & CO.

STATIONERS,

ENGRAVERS,

Envelope and Blank Book Manufacturers

AND

PRINTERS,

No. 913 Arch Street, Philadelphia.

Novelties in Wedding Cards.

Monograms and Initials Stamped on Paper and Envelopes, in Colors, free of Charge.

LOAG, THE PRINTER, SANSOM ST. HALL.

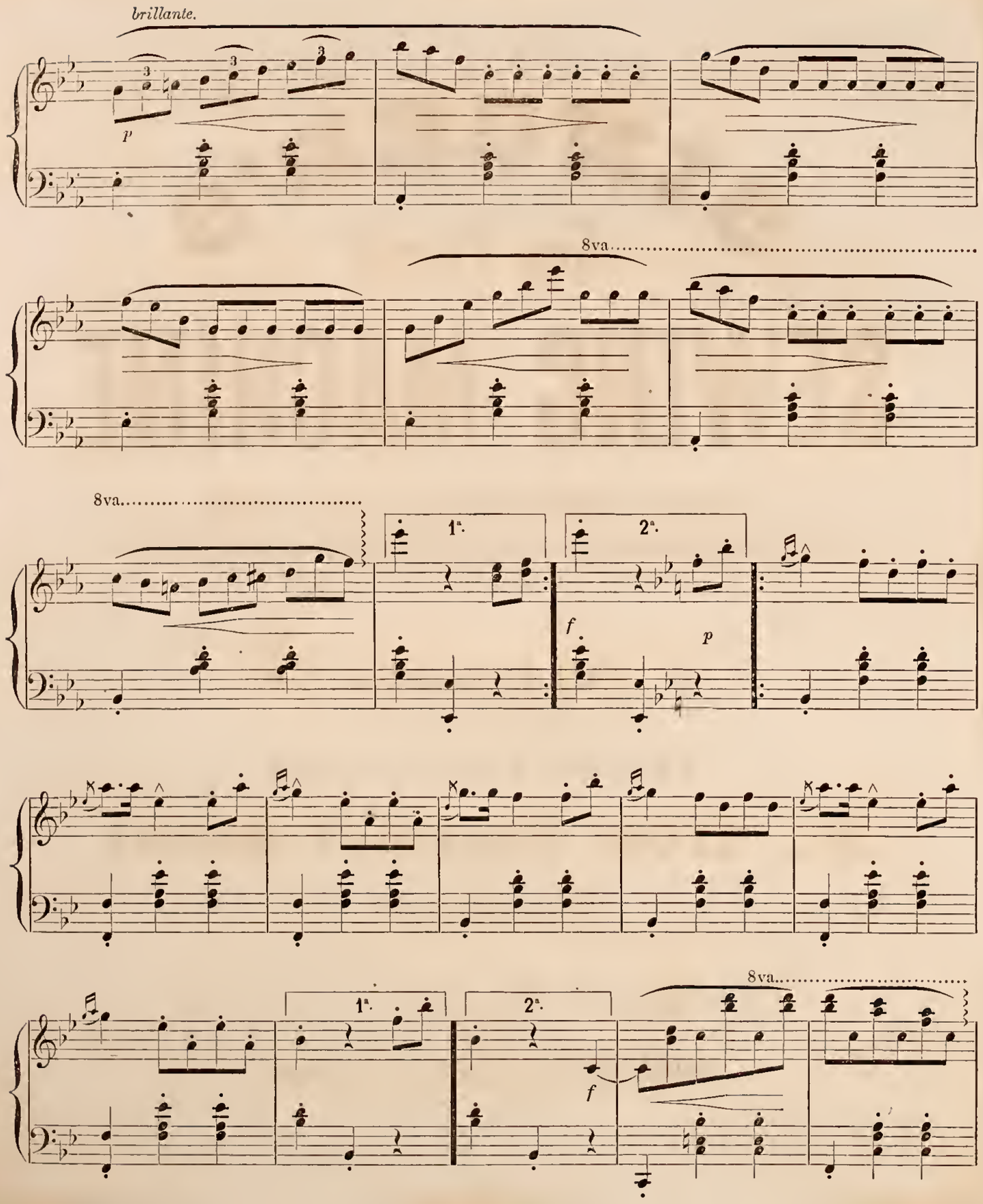

Published by Jules Berr.

SINGER'S
New Family
SEWING MACHINE

Is Simple, Durable, Quiet and Light-running,

And capable of performing an astonishing range and variety of work.

Will Hem, Fell, Stitch, Braid, Gather, Cord, Tuck,
Quilt, Embroider, &c.

OFFICE REMOVED TO

No. 1106 Chestnut Street,

PHILADELPHIA,

The Singer Manufacturing Co.

WM. E. COOPER, Agent.

LOAG, THE PRINTER· SANSOM ST. HALL.

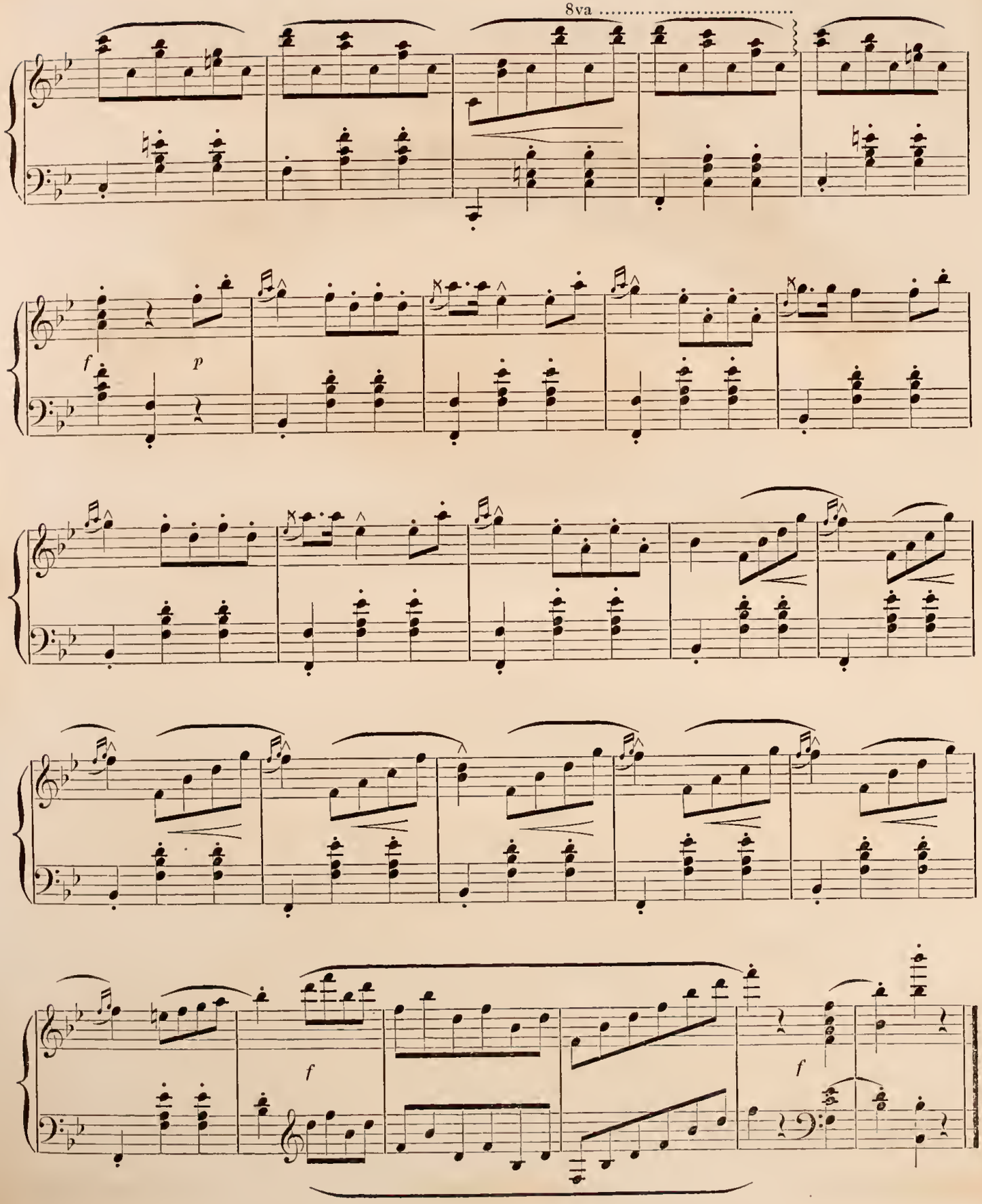

Published by Jules Berr.

The HOME treats all its Members with Fraternal Kindness and Liberality.

ITS MOTTO IS

STABILITY. MUTUALITY. FIDELITY.

"A GOOD MAN LEAVETH AN INHERITANCE."

HOME LIFE INSURANCE CO.

Office, 258 Broadway, cor. Warren St., New York.

OFFICERS OF THE "HOME."

WALTER S. GRIFFITH, President. *ISAAC H. FROTHINGHAM, Treasurer.*
GEORGE C. RIPLEY, Secretary. *WILLIAM J. COFFIN, Actuary.*

Assets, April 1st, 1868, **$2,000,000,** and constantly increasing.

This Company will always keep most securely invested, a fund amply sufficient to pay all its possible liabilities on every policy issued.

DIVIDENDS.

The HOME has declared and paid dividends ANNUALLY since 1861; and these dividends have been in the past, as they will be in the future, JUST AS LARGE as any sound Company (which intends always to remain so) *ought to make*, and will, no doubt, be increasing from year to year. Our Company will not and does not desire to increase its business by promising, in advance, large dividends, which the *re-insurance* will not justify, the CARDINAL feature of this Company being the *highest security* to all of our assured members.

The HOME gives to its Members the privilege to reside or travel in any part of the world without Permit or Extra Premium.

The HOME offers a permanent Loan to the assured, if desired, of *one-third* of all the annual premiums, which loan is not at any time subject to assessment, but is payable only by the annual dividends, and this privilege is not confined to parties whose annual premium exceeds $40 or $50, but is extended to all its members alike.

ESLER & COLTON,

Agents for Pennsylvania, New Jersey and Delaware,

Cor. Fourth & Library Sts., Phila.

A Life Policy is a safe and certain method of providing after death for Wife, Children, Parents, Brothers, Sisters, Friends

REFERENCES.

The HOME refers to Rev. Thomas Carlton, D. D., and Bishops Janes, Simpson and Kingsley, of the Methodist Episcopal Church; the Hon. Judges Strong and Ludlow, Rev. Albert Barnes, Rev. T. De Witt Talmadge, M. W. Baldwin & Co., B. B. Comegys, Esq., Cashier of Phila. Bank; Messrs. E. W. Clarke & Co., and Drexel & Co., Bankers, and Samuel Welsh, Esq., the most of whom, and hundreds more of prominent men in the Church and State, are insured in the HOME.

LOAG, THE PRINTER, SANSOM ST. HALL.

MARCHE

DU

(CORONATION.)

Published by JULES BERR.

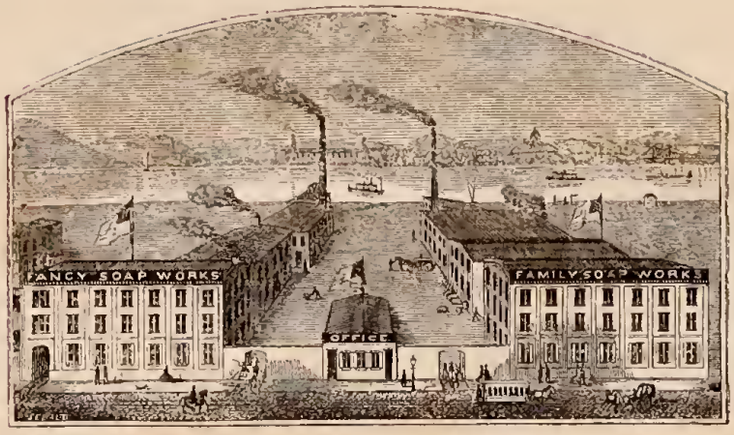

McKEONE, VAN HAAGEN & CO.

MANUFACTURERS OF

AMERICAN COMPANY

Honey, Glycerine, Palm, Elder Flower, Boquet,

And over 100 other different kinds of

HIGHLY PERFUMED

FANCY TOILET SOAPS,

Warranted equal to English or French, and 50 per cent. cheaper.
For sale by all Druggists and Dealers in Fine Soaps,
and Wholesale only at

No. 32 South Front Street, Philadelphia.

No. 30 Barclay Street, New York.

LOAG, THE PRINTER, SANSOM ST. HALL.

MARCHE DU SACRE.

G. MEYERBEER.

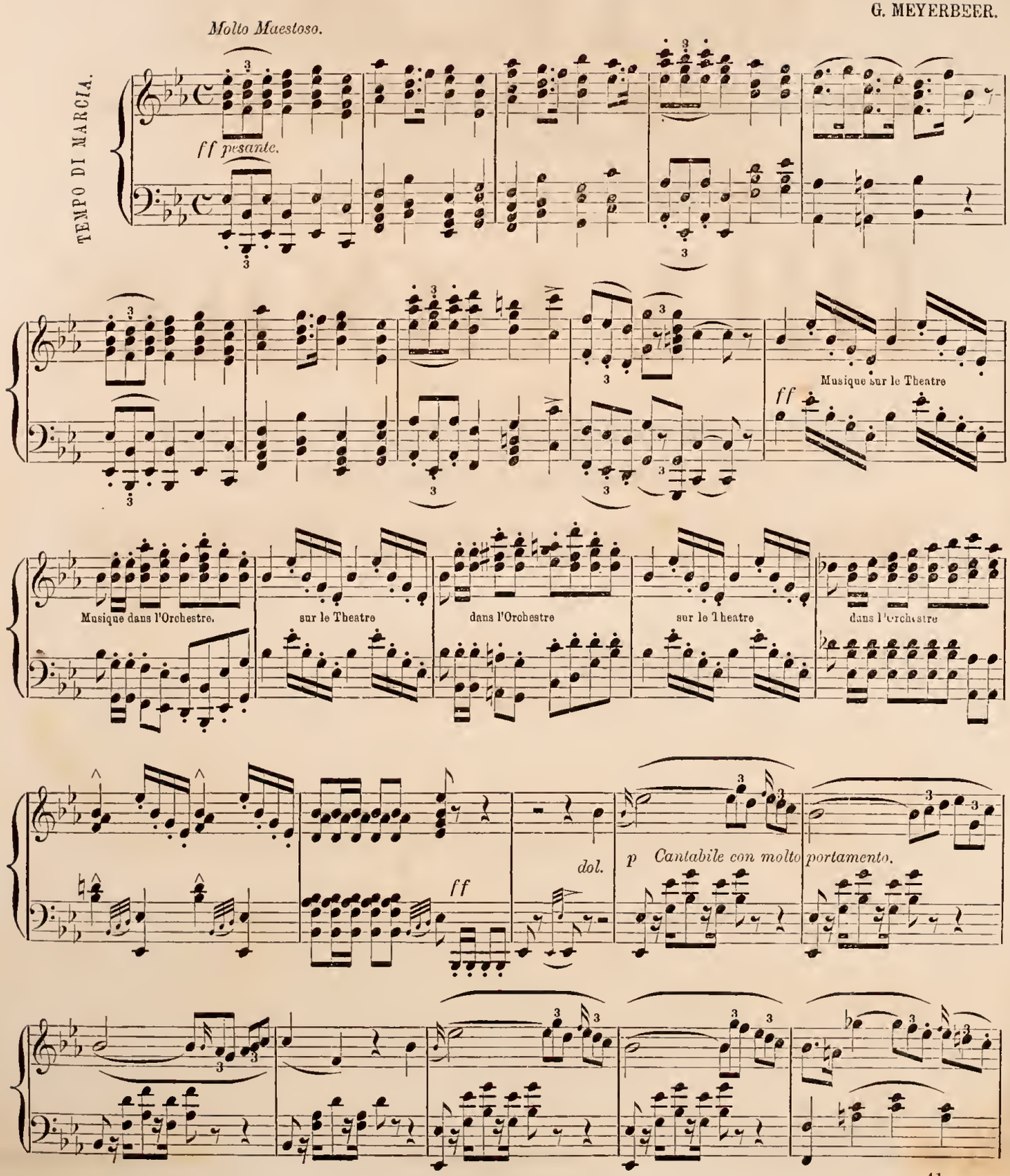

Published by Jules Berr.

KULP & MAC DONALD,

No. 1206 Chestnut Street,

PHILADELPHIA,

Invite the attention of the public to their large and varied stock of Staple and Housefurnishing

DRY GOODS

COMPRISING

French, Barnsley, and Irish Damask Table Linens,
Barnsley Sheetings, all qualities and widths.

PILLOW CASE LINENS, RICHARDSON'S SHIRTING LINENS,

German, French and Barnsley Damask and Huck Towels,
" " " Napkins and Doylies,
Embroidered Piano and Table Covers,
Marseilles Quilts,
All varieties of Sheeting and Shirting Muslins. Complete Stock of Carefully Selected

WHITE GOODS, FLANNELS, &c.

[CARD.]

The long connection of Mr. Kulp with the old and valued firm of J. V. Cowell & Son, emboldens him to hope for a share of the patronage so liberally extended to that deserving house, and he trusts that by still increased attention to the wants of their customers the new firm may establish a reputation second to none in their line of business.

LOAG, THE PRINTER, SANSOM ST. HALL.

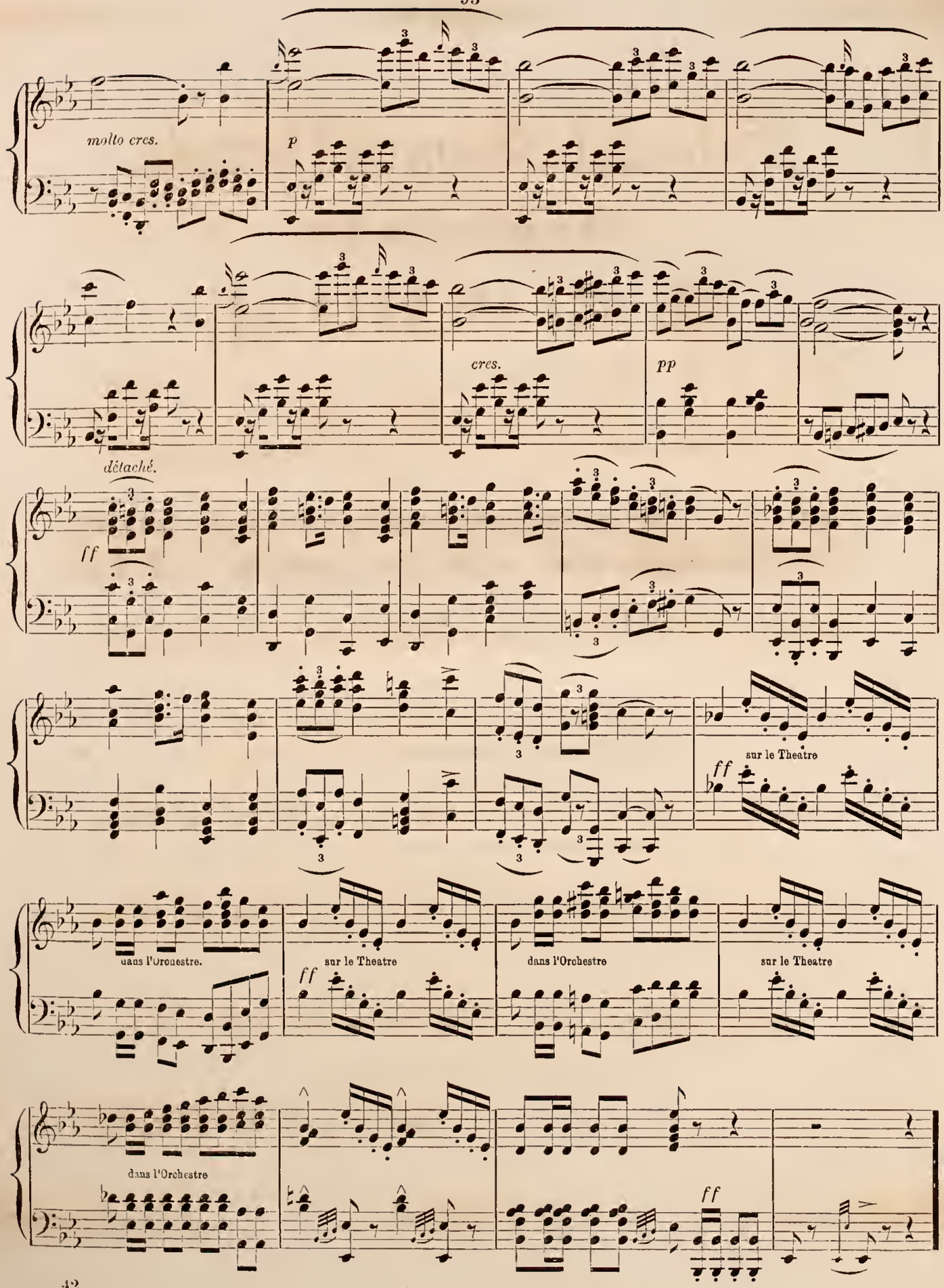

Published by Jules Berr.

Rich and Elegant Carpets.

CASH TRADE.

S. C. FOULK,

No. 25 South Second Street,

Corner of Black Horse Alley,

Respectfully invites the attention of the Public to his extensive and elegant assortment of

CARPETINGS

Floor Oil Cloths, Window Shades,

&c., &c.

Which for Beauty of Designs, Brilliancy of Colors and Durability, cannot be excelled by any establishment in the Union.

Hotels, Churches, Steamboats, Lodge Rooms, Public and Private Buildings, furnished at the most reasonable Prices.

Merchants, House-keepers, and all who contemplate furnishing, will find it to their interest to call and examine the assortment and prices before purchasing elsewhere.

Remember, No. 25 South Second St.

Corner of Black Horse Alley.

S. C. FOULK.

LOAO, THE PRINTER, SANSOM ST. HALL.

p

dol. e cantabile.

p

p

tr

p *Cantabile con molto portamento.*

pp

sur le Theatre

ff

Published by Jules Berr.

MUSICAL BOXES

In richly ornamented Cases, playing beautiful Home Melodies, as well as choice Selections from the various Operas, including such Favorites as

"THE LAST ROSE OF SUMMER,"
"HOME! SWEET HOME,"
"ROBIN ADAIR,"
"THE MONASTERY BELLS,"
"LISTEN TO THE MOCKING BIRD,"
"AULD LANG SYNE,"
"ROCK ME TO SLEEP, MOTHER," &c., &c.

Also,

"CASTA DIVA," . . . . . Norma.
"ROBERT TOI QUE J'AIME," . . . Robert le Diable.
"LIBIAMO," . . . . . Traviata.
"QUE J'AIME LES MILITAIRES," Grand Duchesse de Gerolstein.
"AH NON GIUNGE," . . . . . Somnambula.
"MISERERE," . . . . . Trovatore, &c., &c.

We are enabled, as the result of personal attention in Europe, to offer the finest quality of Musical Boxes at very reasonable prices, they being made to our own order, of the best materials and workmanship, and the music selected by ourselves.

Can be forwarded safely by Express to any address.

FARR & BROTHER,

IMPORTERS OF

Watches, Jewelry, Silver Ware, Musical Boxes, &c.

No. 324 Chestnut Street, below Fourth,

PHILADELPHIA.

HOUSE ESTABLISHED 45 YEARS.

LOAG, THE PRINTER, SANSOM ST. HALL.

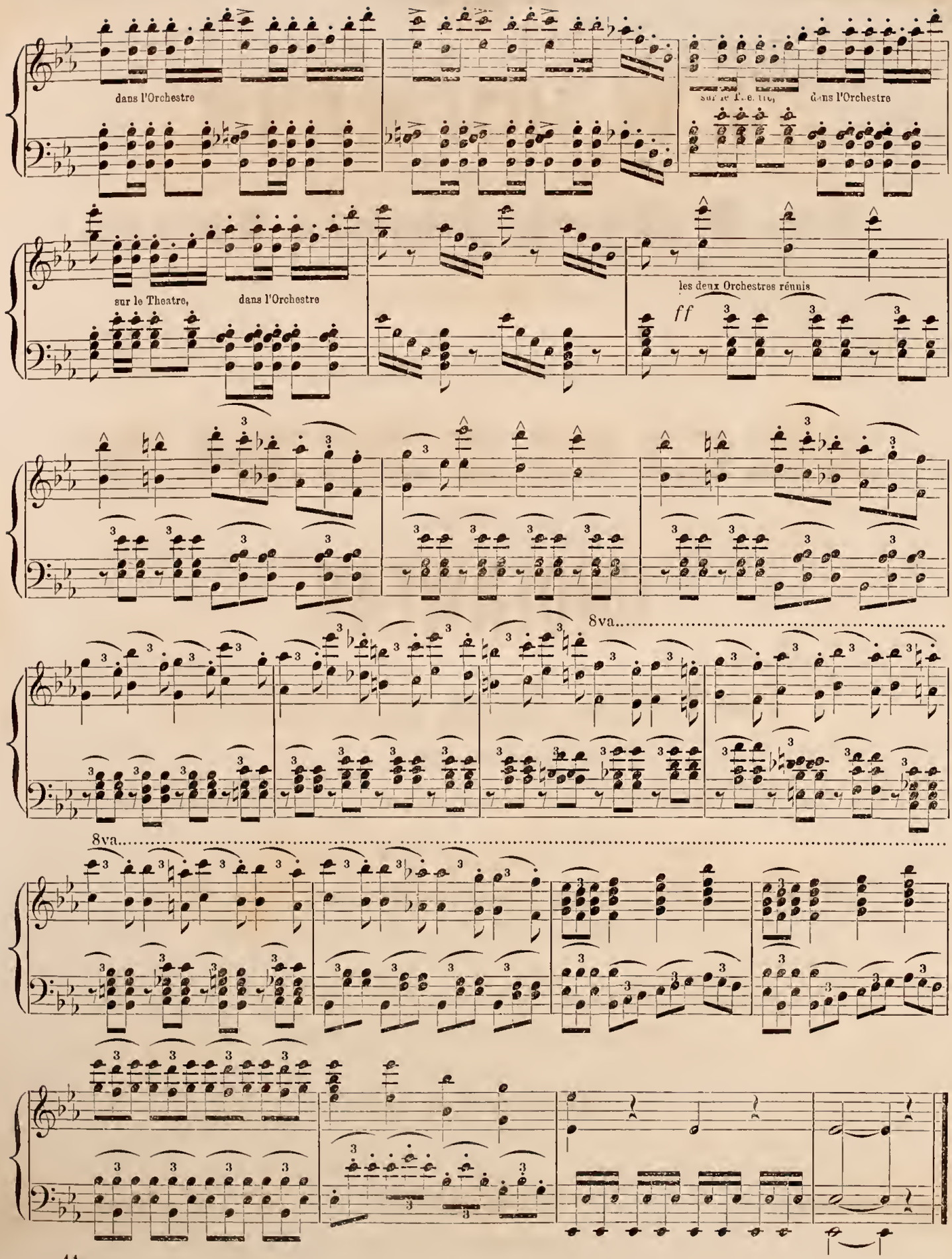

Published by Jules Berr.

J. W. HOFMANN,

No. 9 North Eighth Street,

PHILADELPHIA,

Offers for Sale a large assortment of

HOSIERY

AND

UNDERWEAR,

For Ladies, Gents, and Children.

Goods of medium and fine qualities, including the celebrated make of

CARTWRIGHT & WARNERS,

which are received direct from the manufacturers, and are recommended for durability and unshrinking qualities.

N. B.—A good assortment of Hosiery and Underwear, suited to any climate, on hand all the year round.

Established in 1848.

LOAG, THE PRINTER, SANSOM ST. HALL.

FANTASIE ON AIRS

FROM

DON CARLOS.

Hugh A. Clarke.

p *ten.* *sf* *rall.*

Andante Mosso.

rall. *Ped.* *a tempo.* *Ped.* *Ped.*

Ped. *Ped.* *Ped.* *Ped.* *Ped.* *Ped.*

Ped. *rit.* *a tempo.* *più moto.* *Ped.* *più agitato.* *Ped.*

Entered according to Act of Congress, in the year 1868, by JULES BERR, in the Clerk's office of the District Court for the Eastern District of Pennsylvania.

THE

FLORENCE

LOCK STITCH. DOUBLE LOCK STITCH.

Makes Four different Stitches.

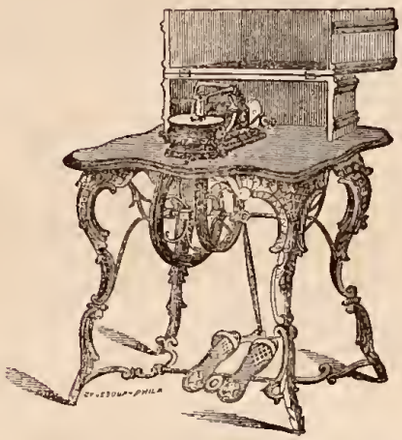

DOUBLE KNOT STITCH. KNOT STITCH.

SEWING MACHINE

Is the best for Family use, combining

STRENGTH, BEAUTY, DURABILITY AND SIMPLICITY.

It stands without a Rival, having taken the Highest Premiums

AT THE

Pennsylvania State Fair, 1863; Mechanics' Institute, San Francisco, 1864; American Institute, Gold Medal, New York, 1865; State Fairs, California, 1865 and 1866; Paris Exposition, 1867; New England Agricultural Fair, Providence, R. I., 1867; New York State Fair, Buffalo, N. Y., 1867; Mechanics' Association, Lowell, Mass., 1867; Maryland Institute, Baltimore, Md., 1867; American Institute, New York, 1867. And also at every County Fair, where true merit and *Samples of Work made on the Machine* were the test.

We warrant every machine to be all that we claim for it, and will give a written warranty if required. We invite special attention to some of the great improvements over other machines, united in the FLORENCE SEWING MACHINE:

It is the only machine that makes four kinds of stitch, three of which are made on no other machine, and are stronger and more elastic than any other. It is the only Machine that can sew in more than one direction, having a reversible feed. It is the only Machine having a self-adjusting tension in shuttle—a great improvement. It fastens the ends of its seams better and quicker than a seamstress can. It uses less thread than any other machine. It runs light and quiet. It can be easily managed by a child. It needs only to be seen to satisfy any one of its superiority over all others. The "FLORENCE" will sew everything needed in a family, from the heaviest to the lightest fabric. It has a better hemmer than any other, and easier to manage. It hems, fells, cords, braids, tucks, quilts, gathers, &c., without basting. It makes a gather and sews it to a band at one operation, perfectly. It does more work, and more kinds of work than any other machine. It has a complete set of tools and fixtures.

A full assortment of Machines and Findings, with Samples of Work, at the Rooms of the Company.

1123 Chestnut Street, Phila., Pa.

LOAO, THE PRINTER, SANSOM ST. HALL.

cres.

P

Ped.

tempo 1mo.

p

Ped.

Allegro.

p rall.

p sempre.

cres.

cres - - - - - cen - - do.

ff

Marcia.

p

Allegro, non troppo.

p

Published by Jules Berr.

REEVE L. KNIGHT & SON,

Importers and Dealers

IN

CARPETINGS

OF ALL DESCRIPTIONS.

Oil Cloths, Mattings, Druggets, &c.

1222 Chestnut St.

ABOVE TWELFTH,

PHILADELPHIA.

LOAG, THE PRINTER, SANSOM ST. HALL.

pp

cres - - - - - - - - cen - - - - - - - - - do.

f

ff

8va.....

Ped. ✻ Ped. ✻ Ped. ✻

tremolo.

Published by Jules Berr.

COOPER & CONARD,

Dry Goods,

CLOAKS, SHAWLS,

AND

BOY'S CLOTHING,

S. E. Cor. 9th & Market Sts.

PHILADELPHIA.

LOAG, THE PRINTER, SANSOM ST. HALL.

LA GRANDE DUCHESSE DE GEROLSTEIN.

OPÉRA DE
J. OFFENBACH.

QUADRILLE PAR
H. MARX.

N°. 1.

PANTALON.

ff

CODA.

ff

p

f

N°. 2.

ÉTÉ.

f

Published by Jules Berr.

"The Perfection of Mechanism."

WILLCOX & GIBBS'

NOISELESS

"I give my hearty preference to the Willcox & Gibbs' Silent Family Sewing Machine."

FANNY FERN.

"The Seam is stronger and less liable to rip, in use or wear, than the Lock Stitch."

JUDGES' REPORT

At the Grand Trial.

FAMILY

SEWING MACHINE

No. 720 Chestnut Street,

PHILADELPHIA.

LOAG, THE PRINTER, SANSOM ST. HALL.

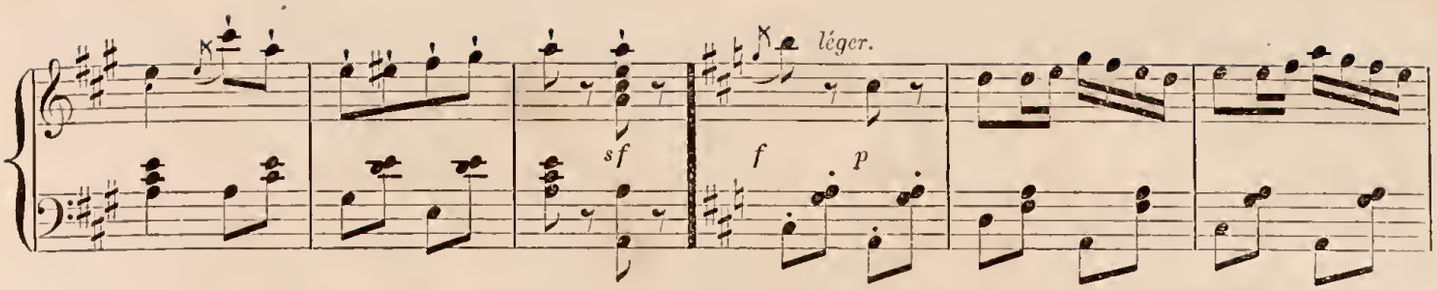

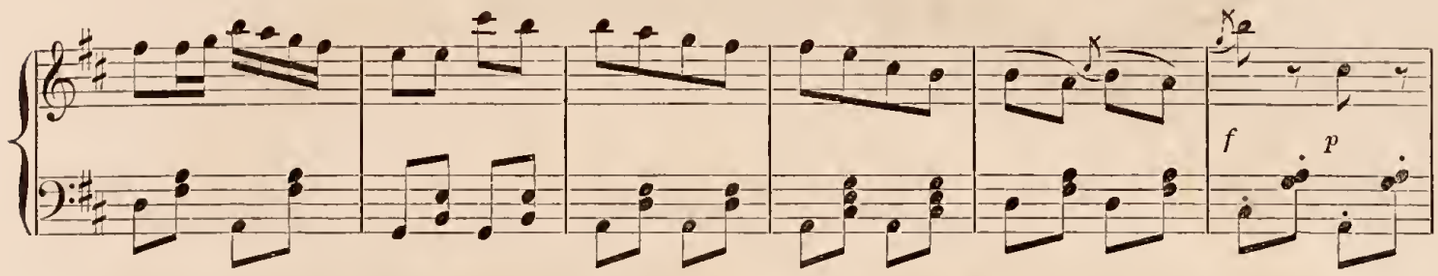

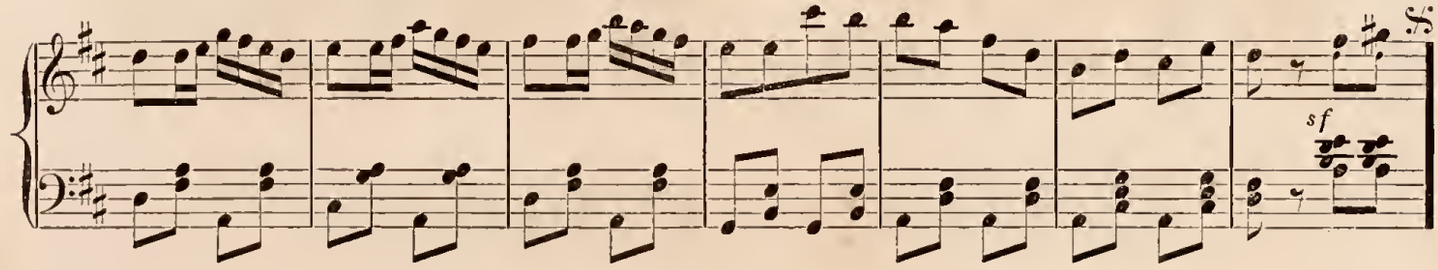

N°. 3.

POULE.

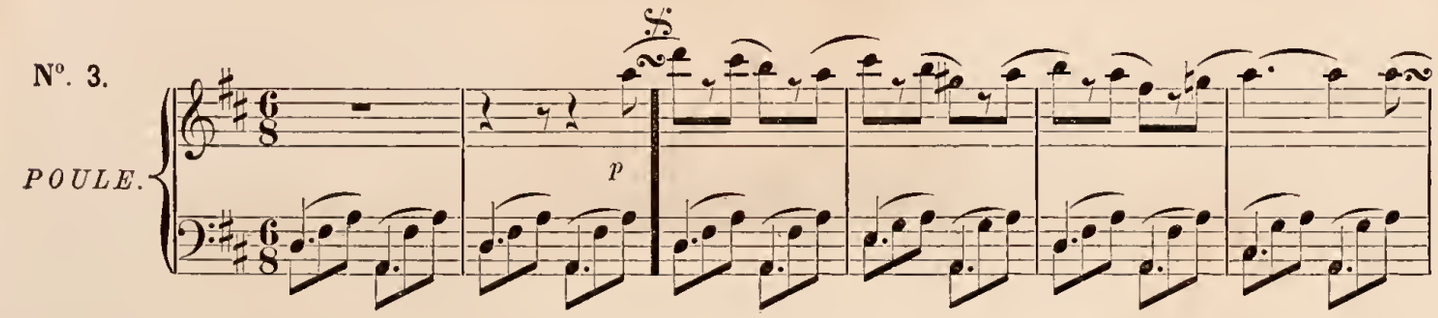

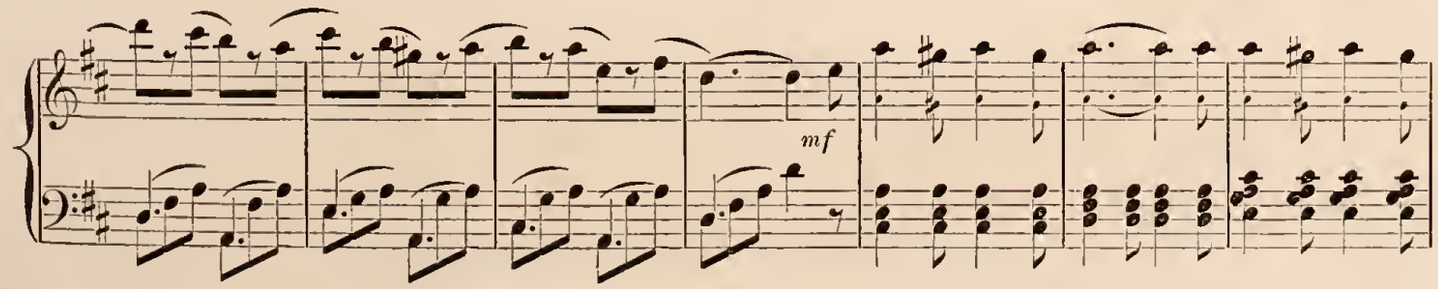

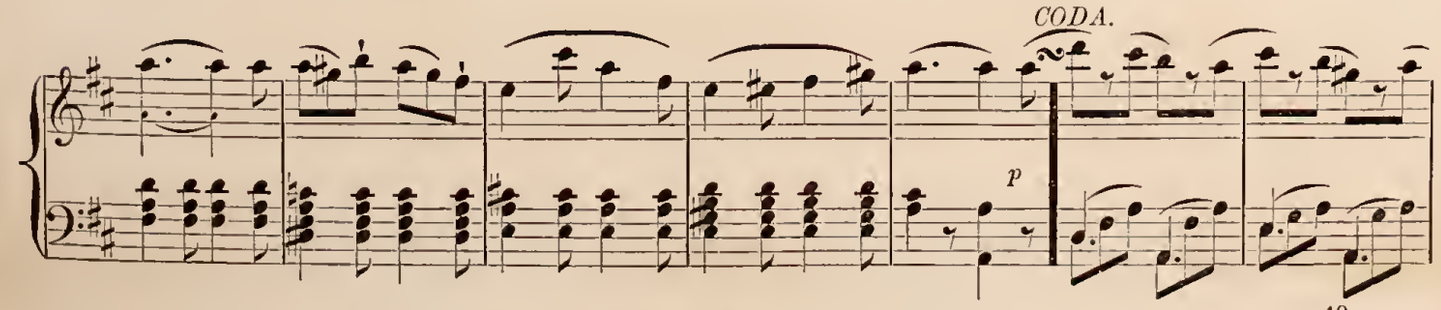

Published by Jules Berr.

T. L. JACOBS,

No. 1226 Chestnut Street,

PHILADELPHIA,

FINE SHIRT

MANUFACTURER,

AND DEALER IN

Men's Furnishing Goods.

I use in all Ordered Work the best makes of Richardson's Linen. Money refunded if not satisfactory. I would call the attention of the Ladies to my superior make of Boy's Shirts. All Goods sold at the lowest possible prices.

A LIBERAL DEDUCTION TO WHOLESALE TRADE.

LOAG, THE PRINTER, SANSOM ST.HALL.

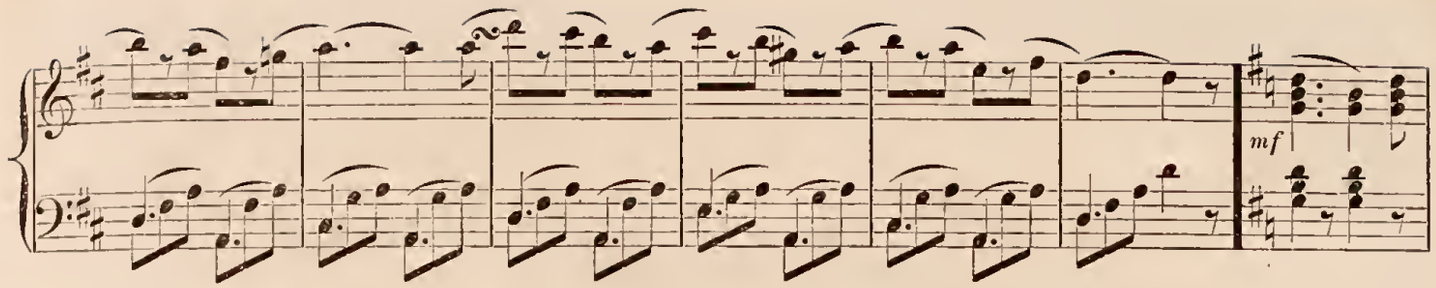

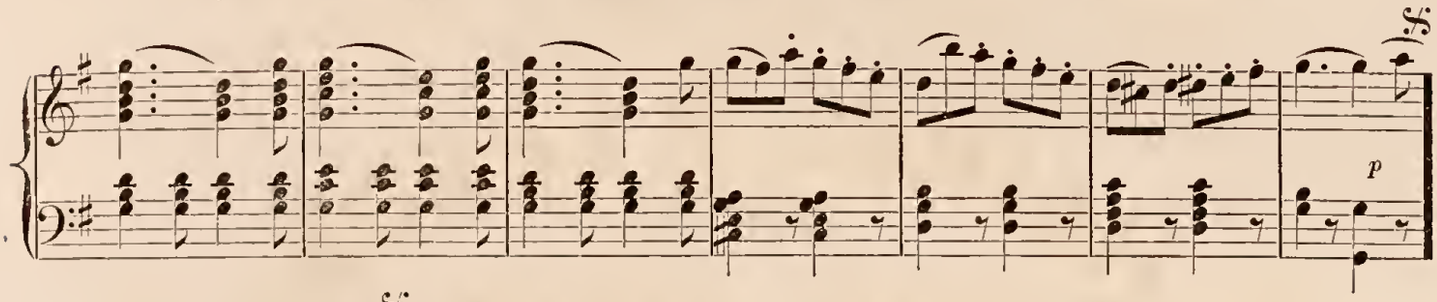

N°. 4.

PASTOURELLE.

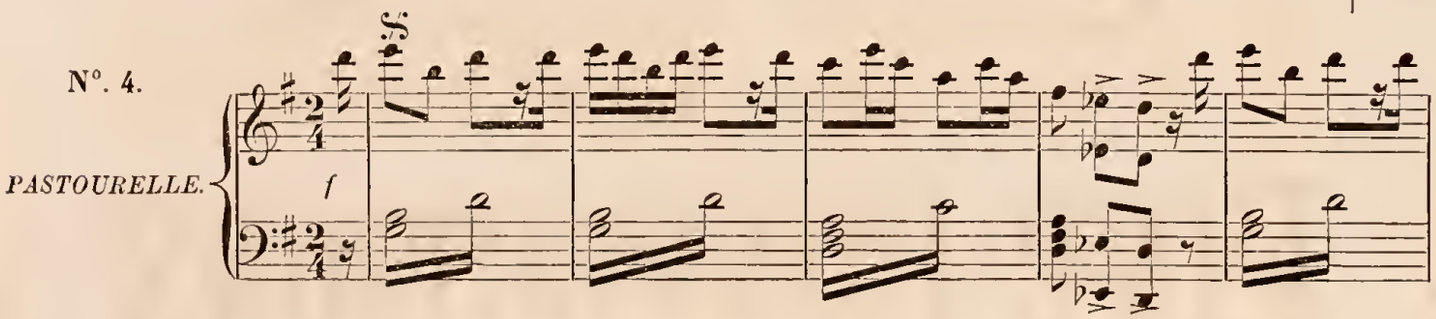

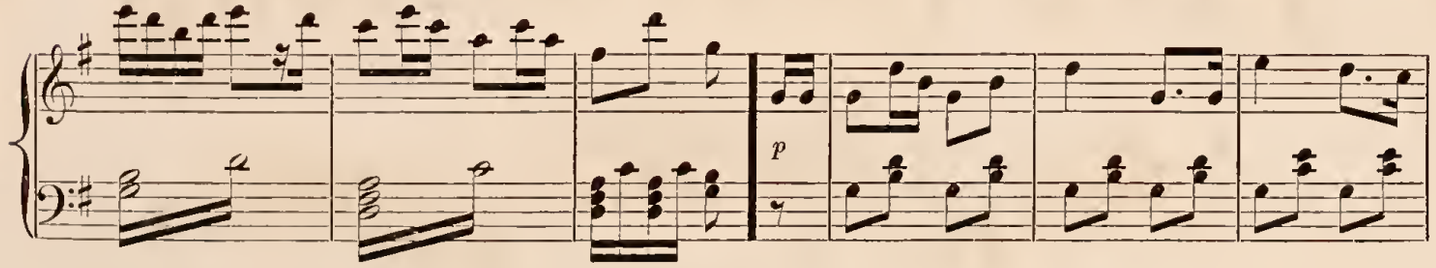

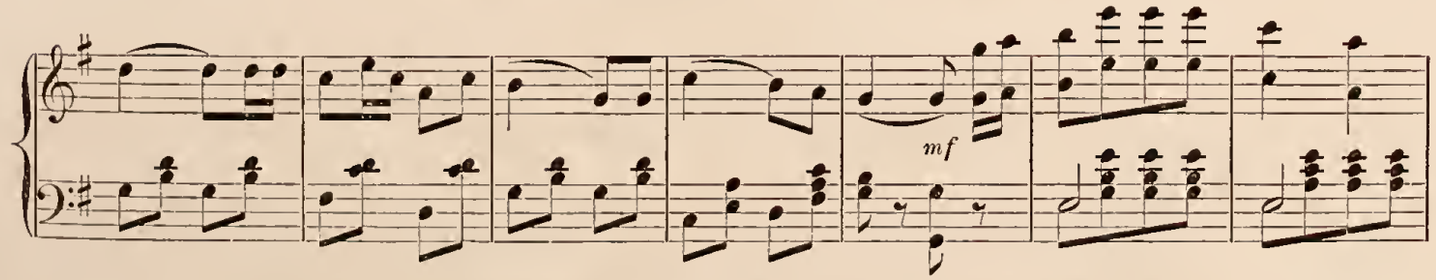

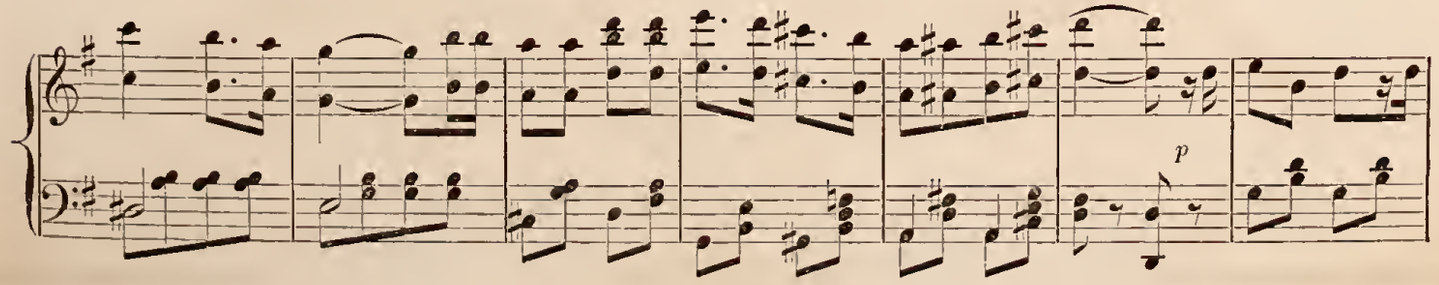

Published by Jules Berr.

Assorted Bon-Bons. Chrystalized Fruits.

HAINES & LEEDS,

WHOLESALE & RETAIL

MANUFACTURERS OF

CHOICE

FINE CONFECTIONS

No. 906

Market Street, Phila.

Fruits, Nuts, &c.

Superfine Chocolate. Superfine Almonds.

LOAG, THE PRINTER, SANSOM ST. HALL.

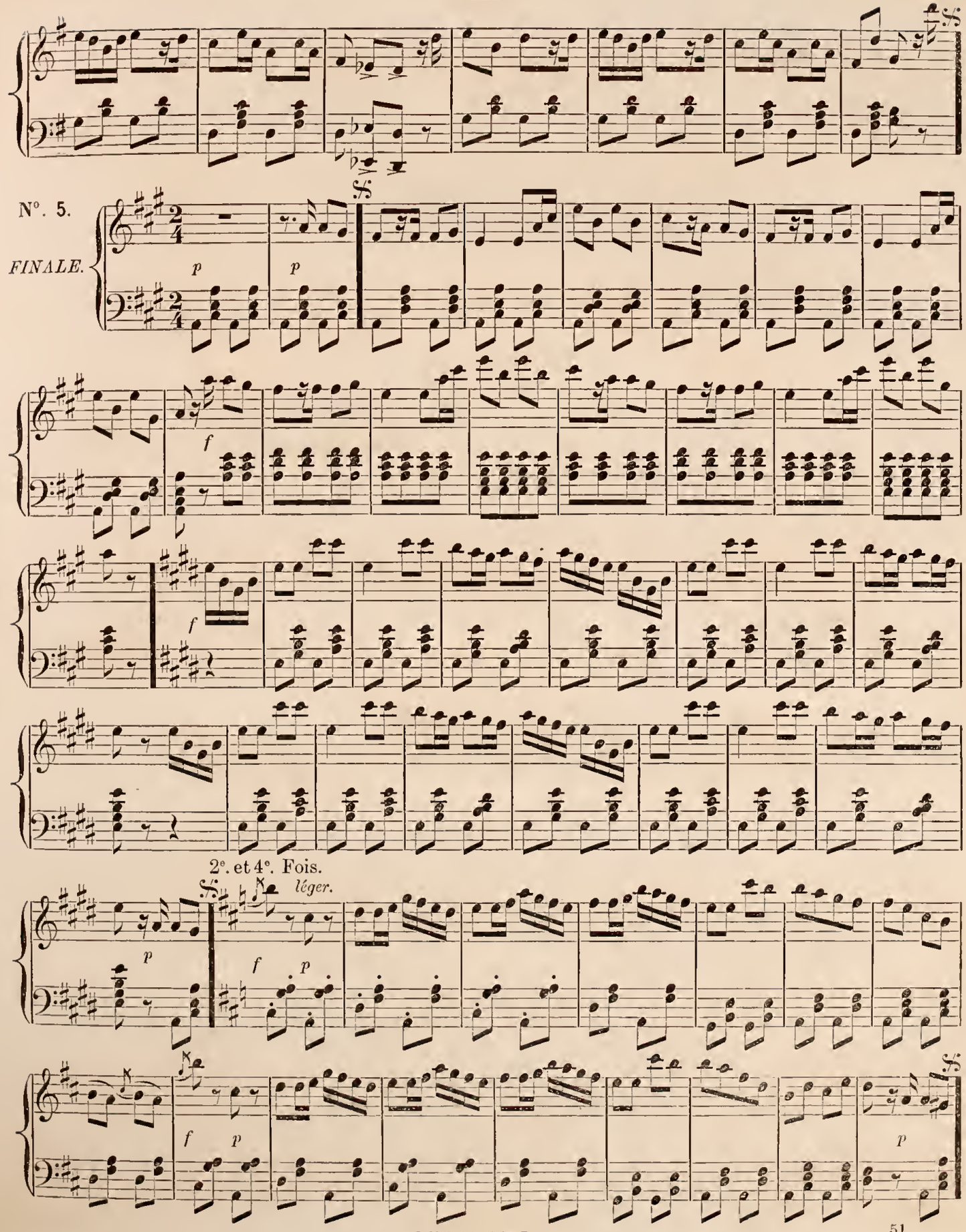

Published by Jules Berr.

THE GUARDS' WALTZ.

D. GODFREY.

Andante.

INTRODUCTION.

f

p

cres.

f

ff

cadenza.

Tempo di Valse.

rall.

Published by Jules Berr.

CONRAD BROTHERS,

1107

Chestnut Street, (Girard Row,)

MANUFACTURERS OF

SHIRTS

AND

MEN'S FURNISHING GOODS

IMPORTERS OF AND DEALERS IN

Fancy & Toilet Articles,

FINE FRENCH PERFUMERY & KID GLOVES.

Most careful attention given and satisfaction guaranteed.

PRICES FAIR.

1107 Chestnut Street, Philad'a.

LOAG, THE PRINTER, SANSOM ST.HALL.

No. 1.

WALTZ.

p

p

ff

p

D. C.

Published by Jules Barr.

Upholstery & Paper Hangings Warehouse

CARRINGTON, DE ZOUCHE & CO.

1232 Chestnut St., S. E. cor. 13th,

PHILADELPHIA,

DEALERS IN

CURTAINS, WINDOW SHADES,

Paper Hangings,

AND UPHOLSTERY GOODS.

Estimates and Designs made free of charge, for the furnishing and decorating of Houses.

Constantly on Hand a large Stock of

Embroidered Piano and Table Covers,
Swiss Lace, Nottingham and Muslin Curtains,
Superior White Holland Window Shades,
House and Store Shades made to order.

ALL KINDS OF UPHOLSTERY WORK DONE.

Lace Curtains Laundried.

LOAG, THE PRINTER, SANSOM ST. HALL.

2.

1.

2.

D. C.

Published by Jules Berr.

Special to the Ladies.

BOYS' CLOTHING

DEPARTMENT

ALL ON OUR

FIRST FLOOR,

Wanamaker & Brown,

The Largest Clothing House,

S. E. COR. SIXTH & MARKET STS.

PHILADELPHIA.

NOTE.—We not only save our lady friends the trouble of going up-stairs, but save them much time in selecting and fitting, as we have re-organized our Boys' Department, and will henceforth always have the largest assortment and most reasonable prices in the city.

LOAG, THE PRINTER, SANSOM ST. HALL.

3.

p

1. 2.

mf

cres . . . . . *cen* . . . . *do.* *f* *mf*

cres

cen . . . . . *do.* *f* *p*

Published by Jules Berr.

DREKA,

Importing Stationer

Card Engraver & Plate Printer,

In all their various Branches.

American, French and English Stationery

OF THE FIRST QUALITY.

New Styles received and introduced as soon as issued in Paris and London.

Arms, Crests, Monograms and Cyphers

Designed, Engraved and Illuminated in proper colors.

Particular attention given to

WEDDING AND VISITING CARDS,

Which are prepared in the most approved style, of the best materials and workmanship.

All Designing, Engraving, Illuminating, Stamping and Card Printing executed in the establishment by first-class artists, under the personal superintendence of Mr. Dreka.

Also, on hand, a very fine and constantly renewed assortment of neat and artistic FANCY ARTICLES in the Stationery line, of American, French, English and German manufacture.

GOODS IMPORTED TO ORDER.

LOUIS DREKA,

No. 1033 Chestnut Street, Philadelphia.

LOAG, THE PRINTER, SANSOM ST. HALL.

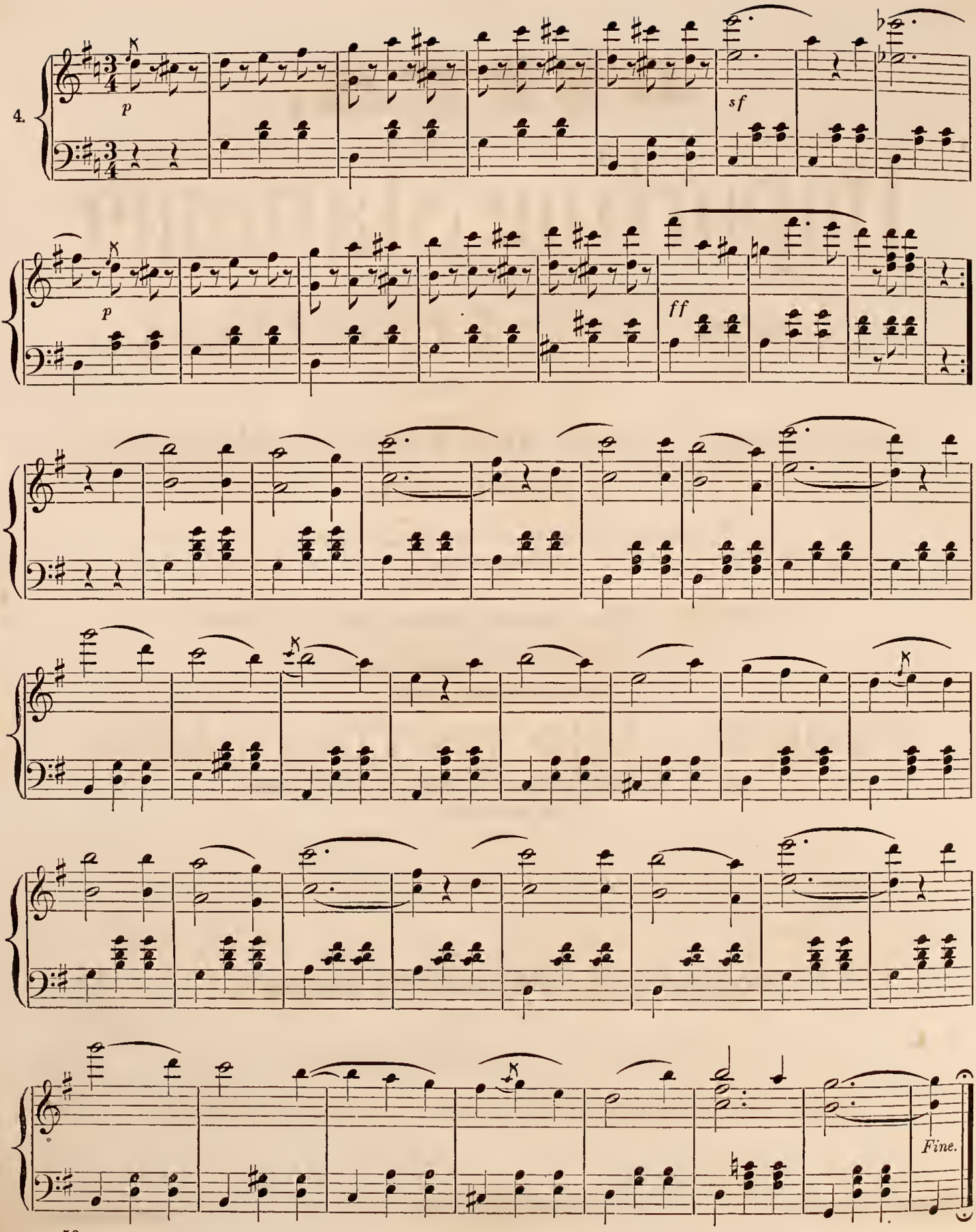

Published by Jules Berr.

WILLIAMS & WOODWARD

PROPRIETORS OF

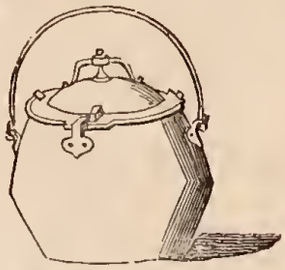

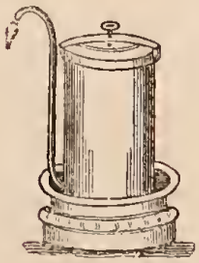

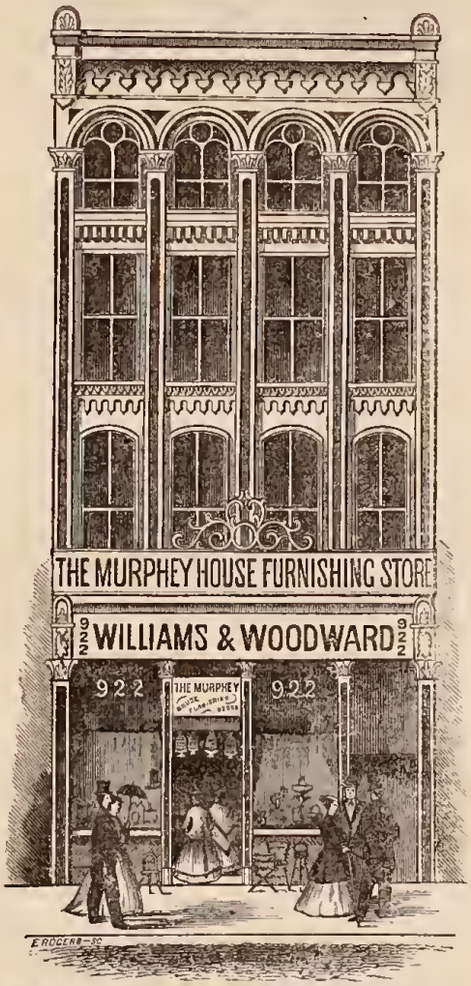

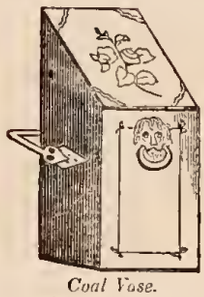

Coal Vase.
For keeping coal in parlors.

"THE MURPHEY"

HOUSE FURNISHING STORE,

No. 922 (Nine Twenty-two) Chestnut St.

PHILADELPHIA.

LOAG, THE PRINTER, SANSOM ST. HALL.

LA TRAVIATA.

By Verdi. Arr. by H. Cramer.

Allegretto. (BRINDISI nell' INTRODUZIONE: Libiamo ne' lieti calici.)

con grazia. *leggerissimo.*

p Ped. *pp* Ped. Ped. *pp* *p* Ped. Ped. Ped. Ped. *ppp* *f* Ped. *p* Ped.

Largo. (FINALE II: Vole a fuggir la.) 8va.....

pp Ped. Ped.

Published by Jules Berr.

J. C. McCURDY & CO.

No. 140 North Eighth St., Philadelphia,

(Late McCurdy, Dunkle & Co.)

Dress Goods,

Black Silks, Silks in Colors,

MOURNING GOODS,

House Furnishing Goods, White Goods,

Corsets, Hoop Skirts, Hosiery and Gloves,

AT LOW PRICES.

No. 140 North Eighth Street

PHILADELPHIA.

LOAG, THE PRINTER, SANSOM ST. HALL.

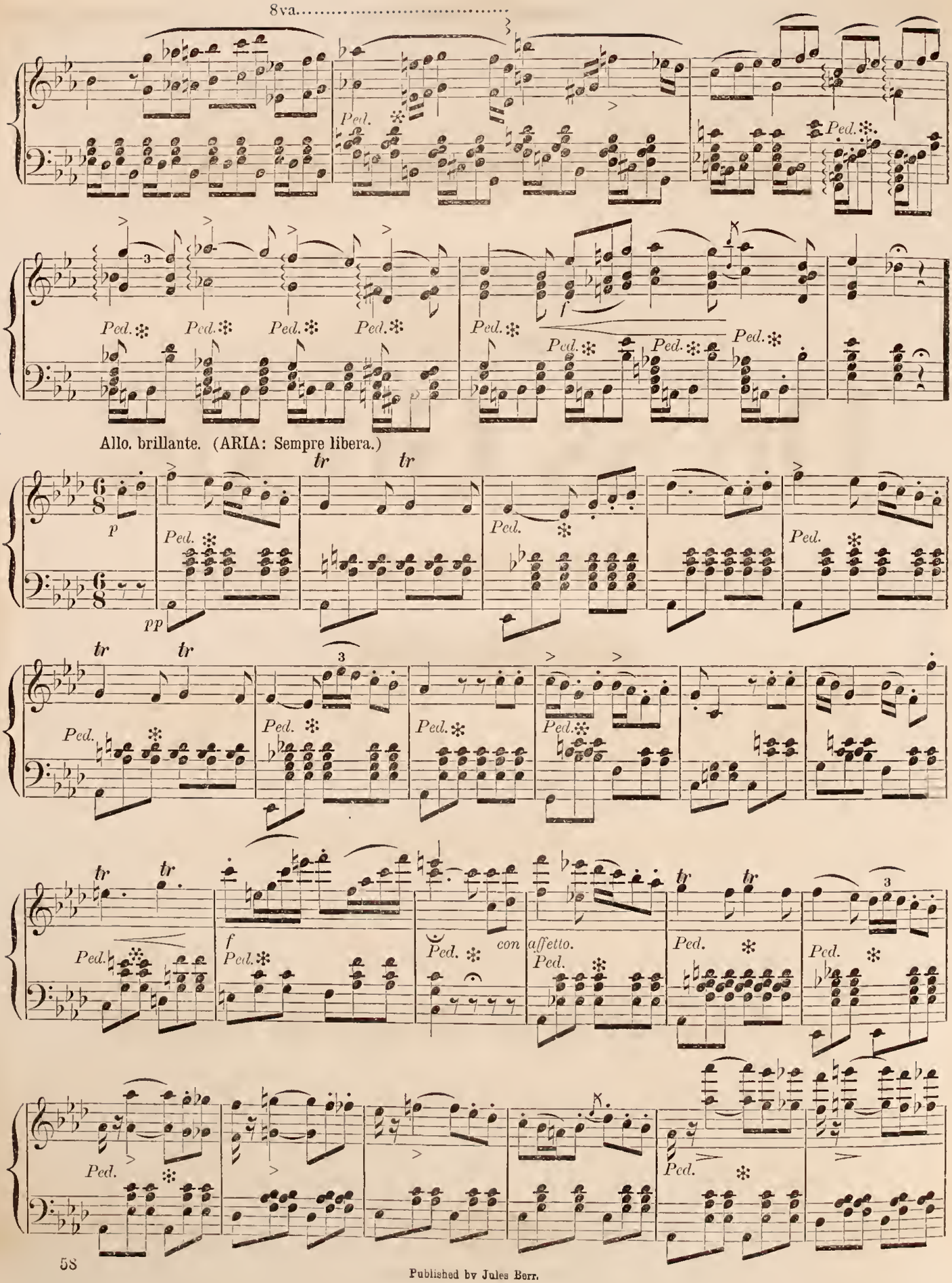

Published by Jules Berr.

HAMRICK & COLE,

WHITE MARBLE BUILDING,

No. 45 North Eighth Street,

IMPORTERS, JOBBERS AND RETAILERS OF

DRY GOODS,

Silks, Velvets,

HOUSEKEEPING GOODS,

NOTIONS, &c., &c.

ALWAYS AT POPULAR PRICES.

LOAG, THE PRINTER, SANSOM ST. HALL.

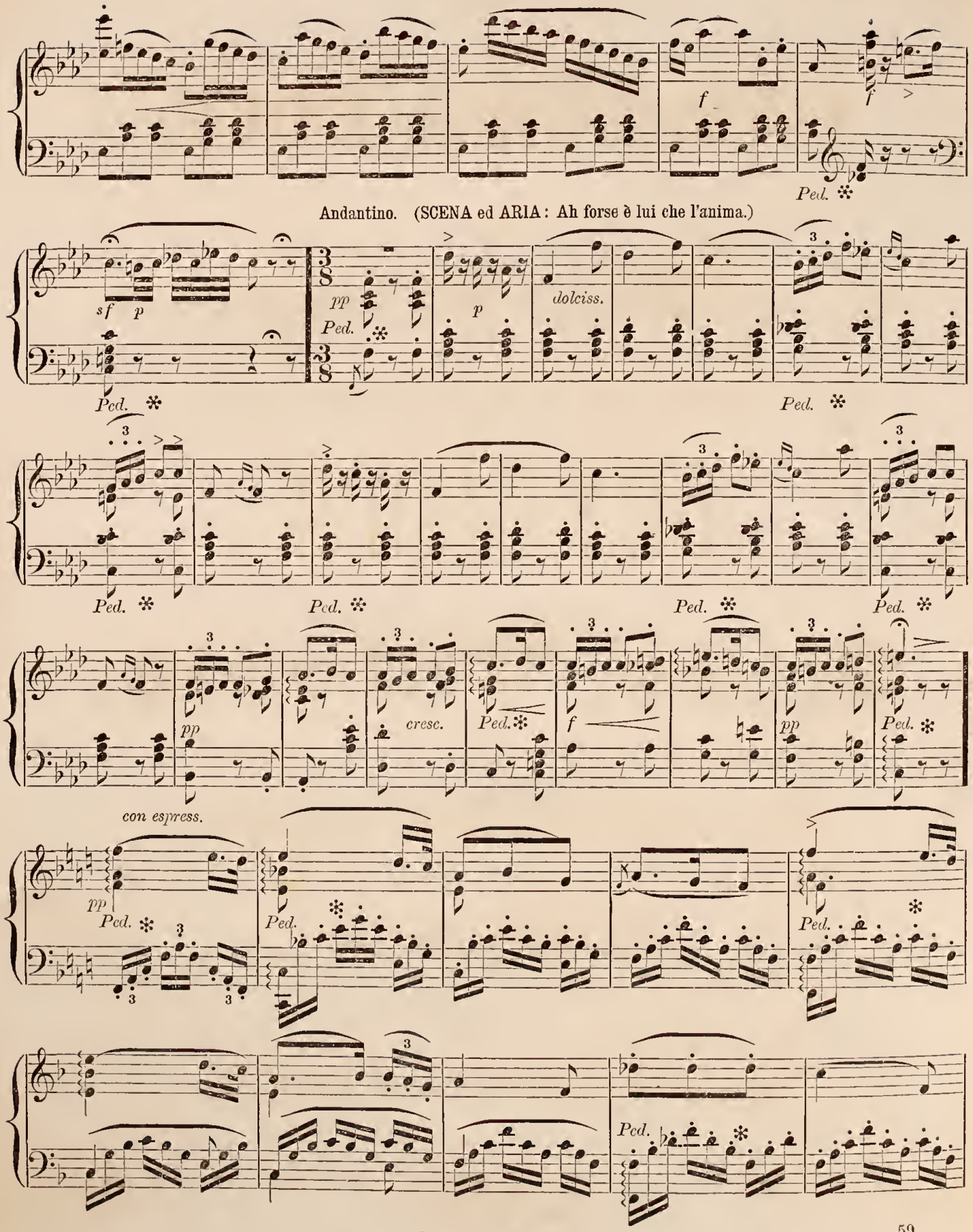

Published by Jules Berr.

THE

"HOWE" SEWING MACHINES

ARE THE

OLDEST ESTABLISHED OF ANY IN THE WORLD,

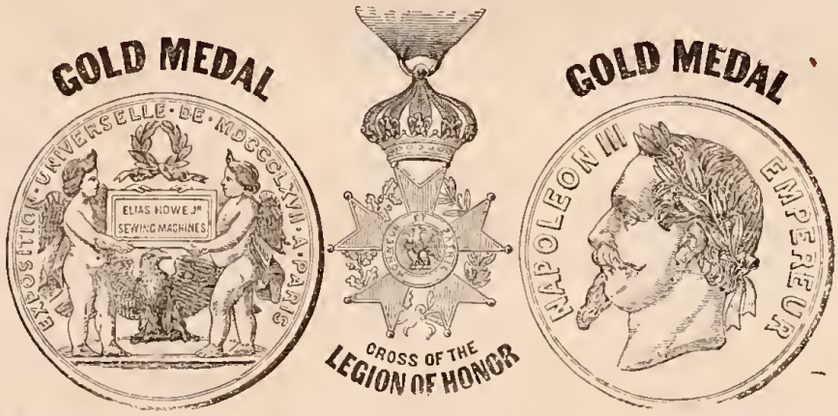

FABRICANT DE MACHINES A COUDRE EXPOSANT. **ELIAS HOWE, Jr.** MANUFACTURER AND EXHIBITOR OF SEWING MACHINES.

They being the first Sewing Machines ever made, and having been manufactured continuously under the supervision of the ORIGINAL INVENTOR, ELIAS HOWE, JR., since their first introduction in 1845.

They have invariably won the highest honors at the great Exhibitions of the world, culminating at the late Exposition Universelle at Paris, where

THE GRANDEST COMBINATION OF PRIZES EVER AWARDED

AT ANY EXHIBITION, TO ANY EXHIBITOR, FOR ANY GOODS WHATEVER EXHIBITED,

was awarded to THE HOWE MACHINE CO. and their President, ELIAS HOWE, JR.:—the Imperial Prize; the Cross of the Legion of Honor; a Gold Medal, the highest prize within the gift of the Jury, being the result of the

EVIDENT EXCELLENCE OF THE "HOWE."

SIBLEY & STOOPS,

SOLE AGENTS FOR PENNSYLVANIA, NEW JERSEY, DELAWARE, WEST VIRGINIA,

Office, 23 South Eighth Street, Philadelphia.

No. 4 St. Clair St., Pittsburgh.

In order that the public may not be MISLED we publish the following as a sufficient reply to the claim NOW being made by another Sewing Machine Co. that to their REPRESENTATIVE was awarded the Cross of the Legion of Honor, for their Sewing Machines, at the late Paris Exhibition. It needs no comment:

A CARD.

"*To the Editor of the Evening Telegraph:*

SIR:—That the public may not be misled by the advertisements, "Official" and otherwise, relative to a Gold Medal for Sewing Machines, at the Paris Exhibition, I desire to state that the Machines of the Grover & Baker manufacture were not exhibited, and consequently not tested at all at the Paris Exhibition.

Very Respectfully, Yours,
G. W. EDDY, Agent.

OFFICE OF THE GROVER & BAKER SEWING MACHINE CO.,
No. 730 Chestnut St., Aug. 17th, 1867.

LOAG, THE PRINTER, SANSOM ST. HALL.

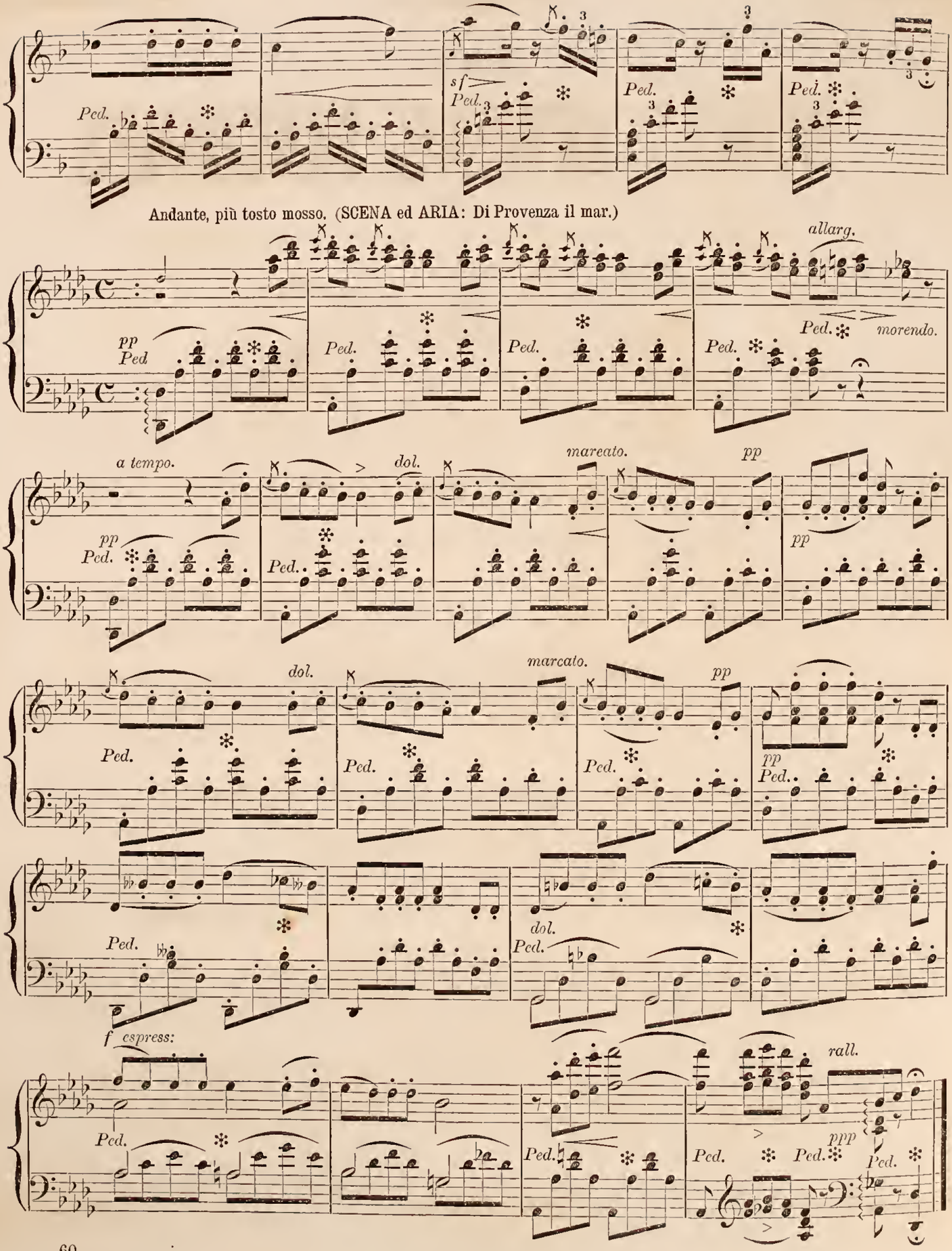

Published by Jules Barr.

IL TROVATORE.

(*Canzone: Stride la vampa.*)

VERDI.

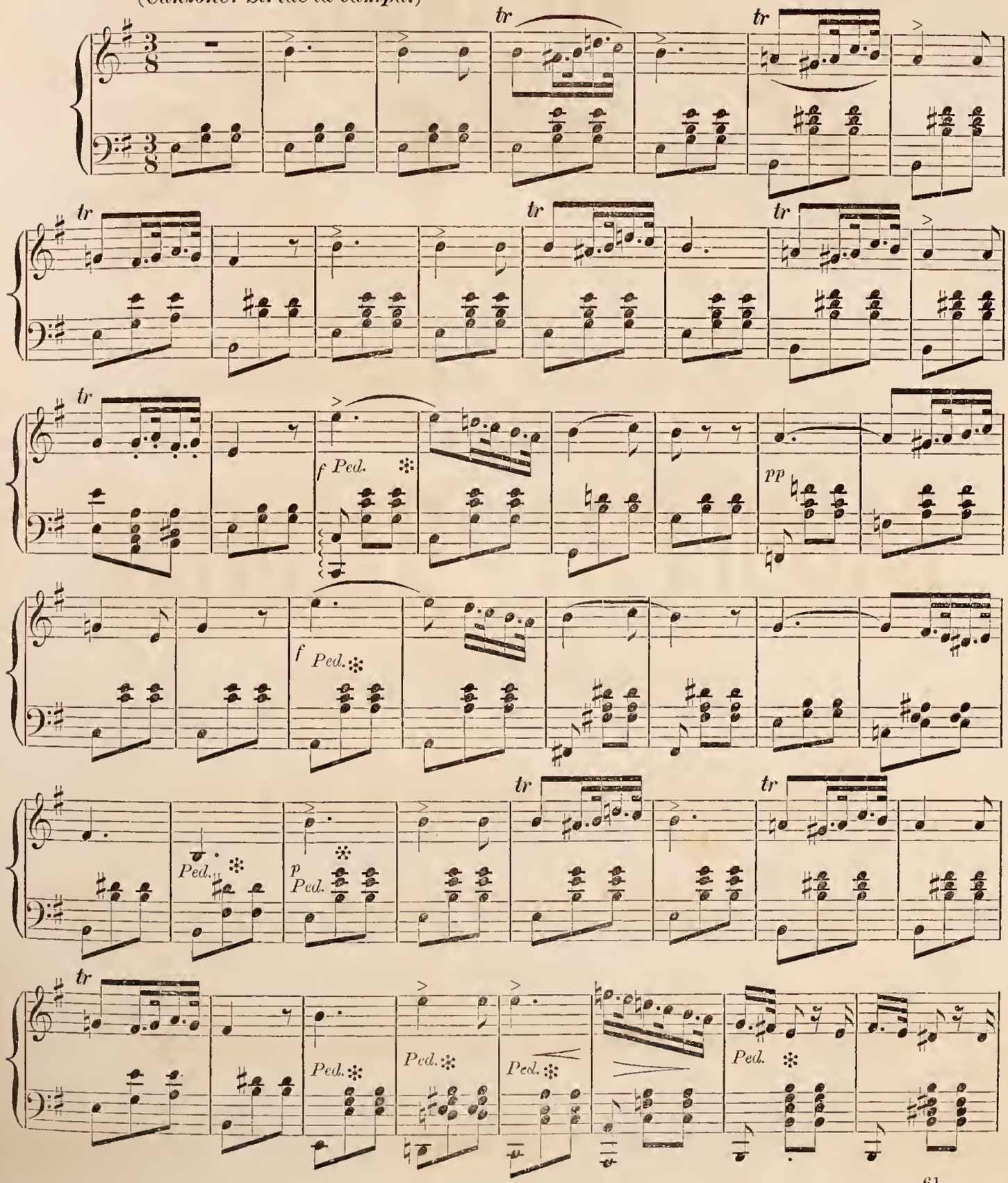

Published by Jules Benc.

LACEY, MEEKER & CO.

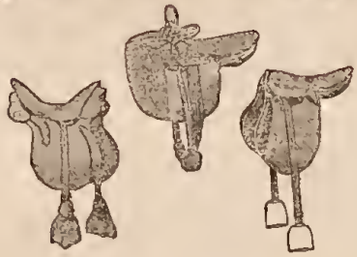

Manufacturers and Importers of

AND

WHOLESALE AND RETAIL

DEALERS IN

SADDLERY AND HARNESS

Harness from $14.00 to $500.00 per Set,

No. 1216 Chestnut Street,

PHILADELPHIA.

New York House, 27 Chambers St.

LOAG, THE PRINTER, SANSOM ST. HALL.

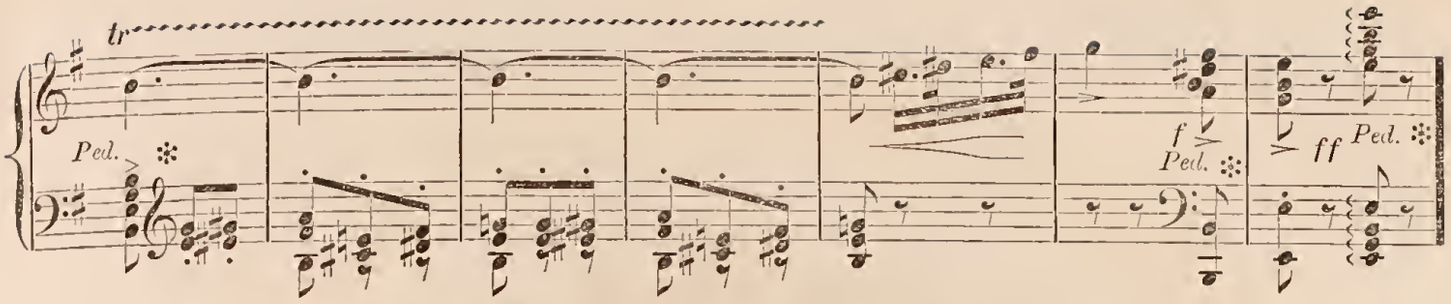

Andante mosso. (*Terzetto: Qual per esso provo amore.*)

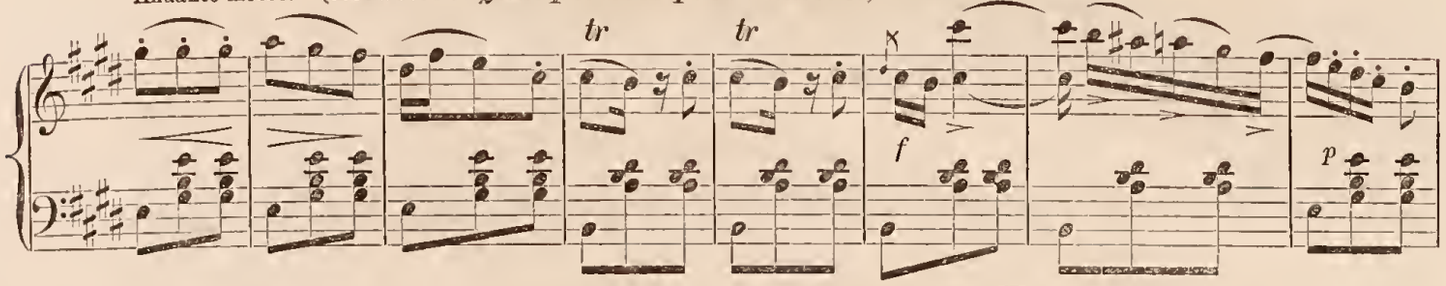

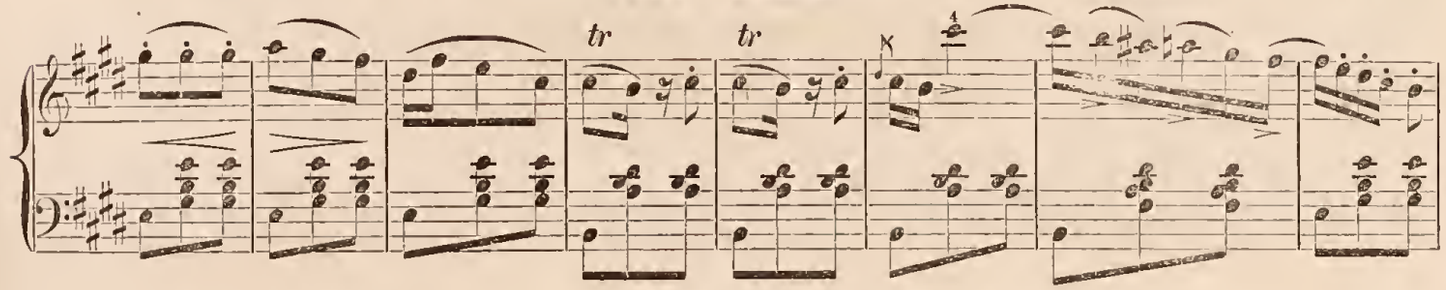

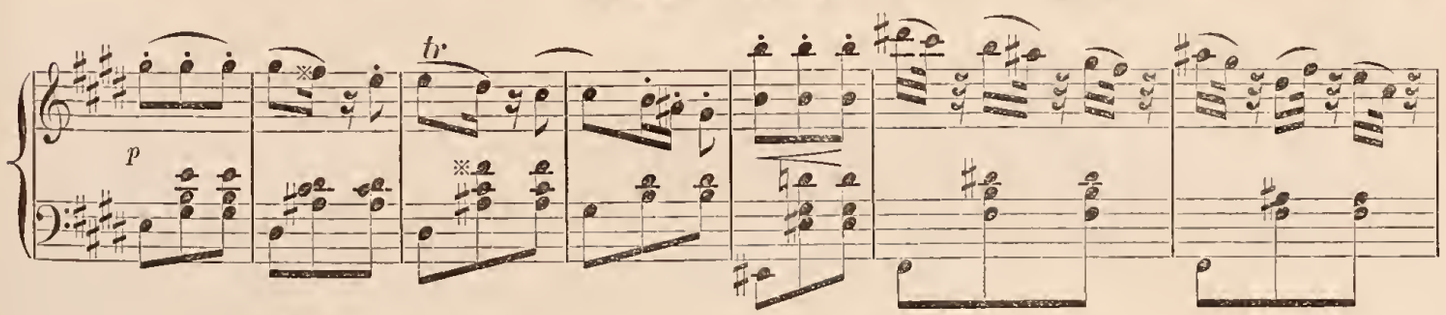

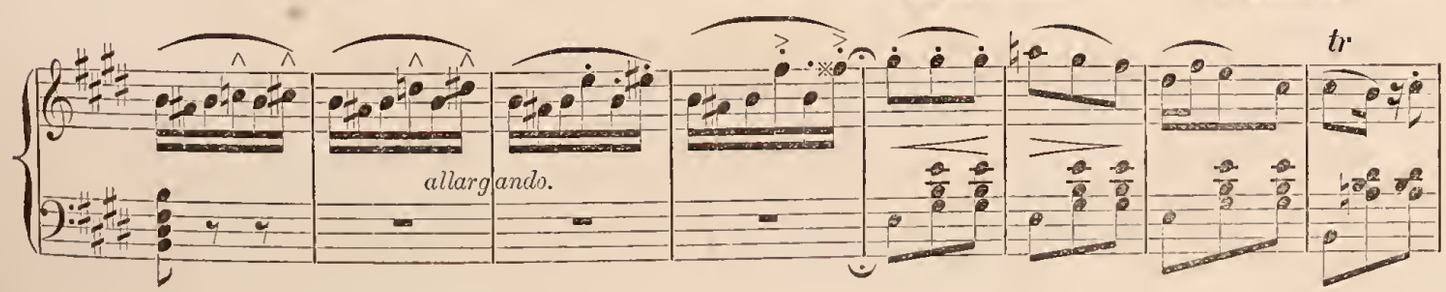

Allo. agitato. (*Aria: Tu vedrai che amore.*)

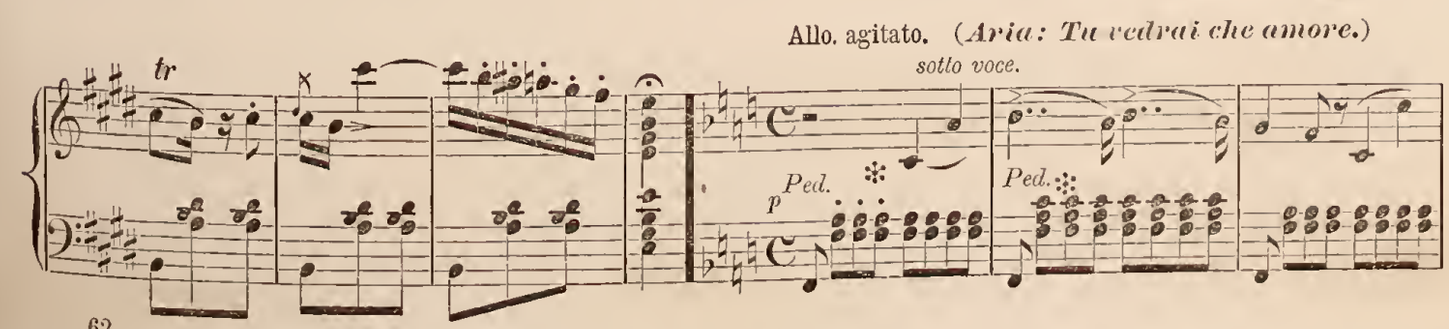

Published by Jules Borr.

J. W. PROCTOR & CO.

IMPORTERS, JOBBERS & RETAILERS

OF

FOREIGN AND DOMESTIC

DRY GOODS,

Black and Colored Silks,
Plain and Fancy Dress Goods,
Cloaks, Mantillas and Shawls,
Laces and Embroideries,
Hosiery and Gloves,
Cloak & Dress Trimmings
and Ornaments,

White Goods, Linens and Domestics,

No. 920 CHESTNUT STREET,

PHILADELPHIA.

J. W. PROCTOR. DAVID HUGHES.

LOAG, THE PRINTER, SANSOM ST. HALL.

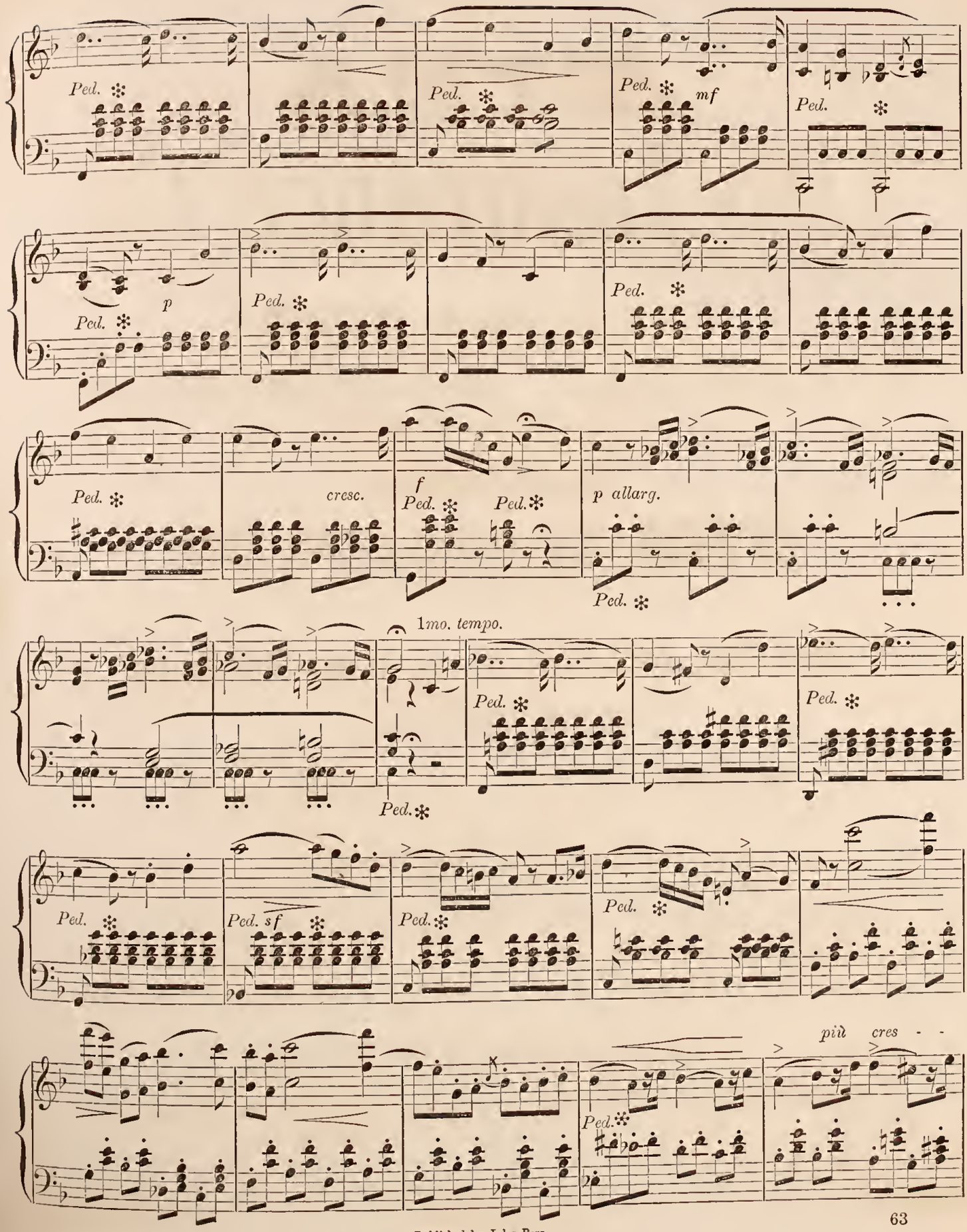

Published by Jules Berr.

ÆTNA
Life Insurance Co.

OF

HARTFORD, CONN.

E. A. BULKELEY, President. AUSTIN DUNHAM, Vice President.
T. O. ENDERS, Secretary.

ANNUAL INCOME,
OVER $5,000,000 00.

PHILADELPHIA BRANCH,

Nos. 121 and 123 South Fourth Street.

C. H. BRUSH,
Manager.

CHARLES P. TURNER, M. D.
Medical Examiner.

JOS. F. JAGGERS,
General Agent.

The General Agent, Jos. F. Jaggers, will furnish Circulars and explanations upon application to him at 121 and 123 South 4th Street, or at his residence, 618 Marshall Street, Philadelphia.

Life and Endowment Policies issued by this well-known and reliable institution upon the most favorable terms.

☞A Life and Endowment Policy in the old ÆTNA is the very best way to make a safe and economical provision for death or old age.

Annual Dividend to Policy Holders, 50 per Cent.

JAGGERS & BRUSH, General Agents for Texas.

Office, No. 121 South Fourth St., Philadelphia.

LOAG, THE PRINTER, SANSOM ST. HALL.

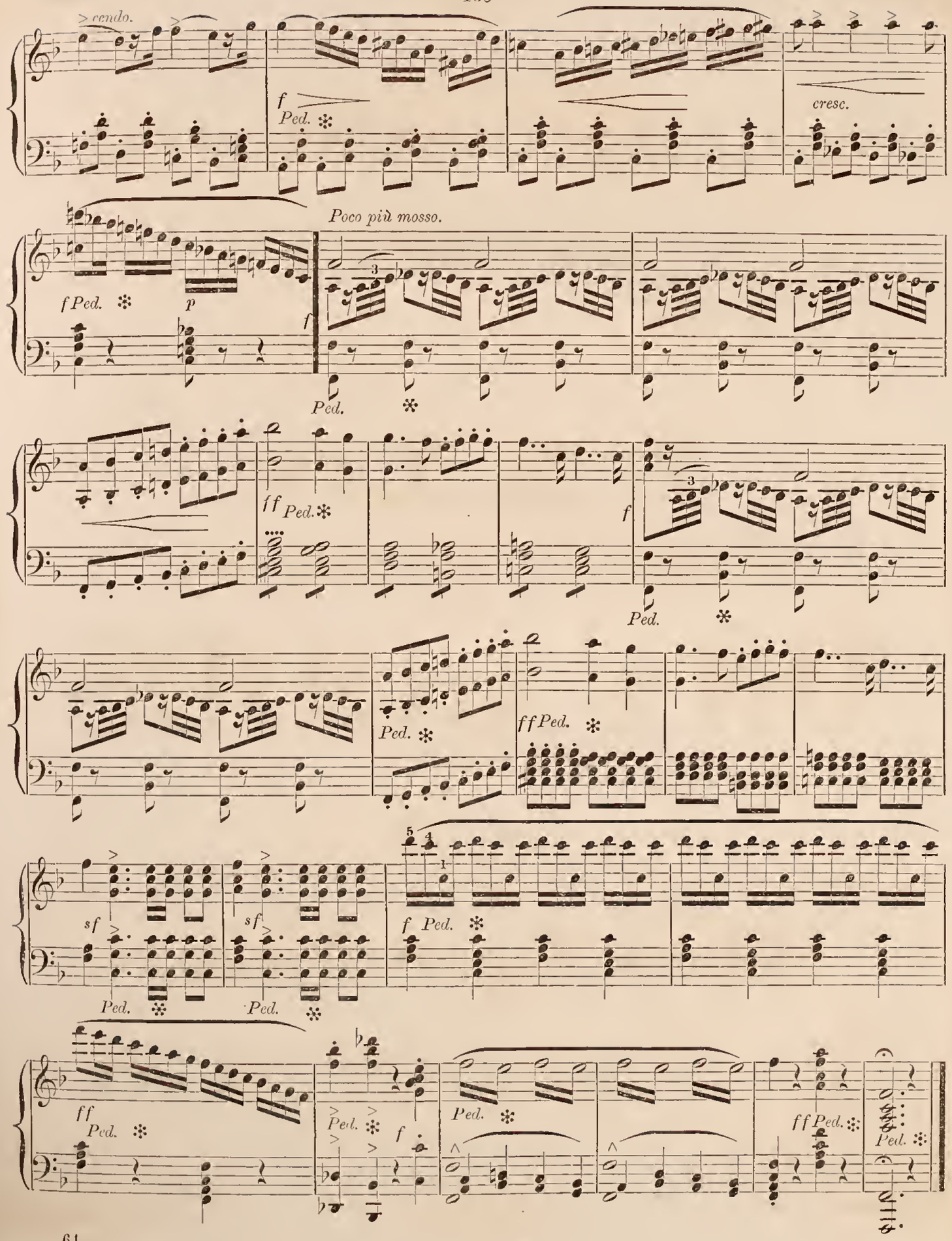

Published by Jules Berr.

Jouvin's Kid Gloves, Embroideries & Lace Goods.

DAILY RECEIVING NEW GOODS.

E. R. LEE,

DRY GOODS

No. 43

North Eighth Street,

PHILADELPHIA.

LOAG, THE PRINTER, SANSOM ST.HALL.

GRANDE DUCHESSE DE GEROLSTEIN.

IT IS A LEGEND OLD.

(LEGENDE DU VERRE.)

J. OFFENBACH.

Allegro. (♩ = 100)

G. Duchesse.

VOICE.

1. It is a legend old I tell, What in my father's days be - fel, Of
1. Il é - tait un de mes aï - eux Le-quel si j'ai bon - ne mé - moi - re Se
2. One day, while full of wine and mirth, He let it fall up - on the earth, The
2. Un jour, on ne sait pas comment, Il le lais - sa tom-ber par ter - re, Ah!

PIANO.

p

Solo or Chorus ad lib.

one in drink - ing fa - mous quite, Who'd leave the moderns out of sight. . . Of
van - tait d'être un des fa - meux Par - mi les gens qui savaient boi - - re. Se
earth, not fond of wine, a - las! Broke all to splin - ters this gay glass. . . The
dit - il dou - lou - reu - se - ment Vo - là que j'ai cas - sé mon ver - re. Ah!

f

Published by Jules Berr.

Perpetual Motion in Cheap and Good Goods at Low Prices.

Imposition Hated! Opposition Courted!

COMPARISON INVITED! COMPETITION DEFIED!

The Value always given in exchange for your Money!!

EPSTEIN & HAINES,

No. 125 North 9th Street, above Arch,

CAN BE FOUND

THE CHEAPEST

DRY GOODS

IN PHILADELPHIA.

Our Motto, "Never to be Undersold."

Daily receiving New Goods from Auction.

STRICTLY ONE PRICE.

EPSTEIN & HAINES,

LOAG, THE PRINTER, SANSOM ST. HALL.

one in drink - ing fa - mous quite, Would leave the mo - derns out of
vau - tait d'être un des fa - meux Par - mi les gens qui sa - vaient
earth, not fond of wine, a - las! Broke all to splin - ters this gay
dit - - il dou - lou - reu - se - ment Voi - là que j'ai cas - sé mon

G. Duchesse.

sight. The glass in which he drank would hold Just a cask full, I am told . . There-
boi - re Le ver - re qu'il a - vait te - nait Un peu plus qu'une tonne en - tiè - re Et
glass. And when they wish'd to make a new, No, said he, that will nev - er do. . . I'd
verre Quand on vou - lut le rem-pla - cer Non dit - il ce n'est pas le no - tre Et

p

Solo or Chorus ad lib.

-in his ser - vants day and night Pour'd wine; he drank all with de - light. . . There-
son é - chan - son lui ver - sait Nuit et jour du vin dans ce ver - re Et
ra - ther nev - er drink at all Then touch an - oth - er great or small. . . I'd
mieux il ai - ma tré - pas - ser Que boi - re ja - mais dans un au - tre Et

f

Published by Jules Burr.

LANCASTER'S
INSURANCE AGENCY,

N. W. Cor. Fourth & Walnut Streets.

CAPITAL,

$13,000,000.

COMPANIES REPRESENTED.

LORILLARD, NEW YORK,	$1,500,000	EXCELSIOR, NEW YORK,	410,000
FULTON, NEW YORK,	410,000	MERCANTILE, NEW YORK,	295,000
RELIEF, NEW YORK,	300,000	HOWARD, BALTIMORE,	250,000
RESOLUTE, NEW YORK,	295,000	N. Y. ACCIDENTAL INS. CO.	300,000

NEW YORK LIFE INSURANCE COMPANY,

Cash Assets, $10,000,000.

DIVIDENDS.

The business of this Company is STRICTLY MUTUAL, all the surplus being divided annually among the members, IN CASH, or the dividends can be applied to increase the sum assured, and used at any subsequent period to assist in the payment of premiums.

Policies Issued on Household Furniture for Five Years at a reduced rate of Premium.

FIRE, LIFE, MARINE, INLAND, and ACCIDENTAL INSURANCE

PLACED TO ANY AMOUNT BY

THOMAS J. LANCASTER,

N. W. Cor. Fourth & Walnut Sts.

PHILADELPHIA.

LOAG, THE PRINTER, SANSOM ST. HALL.

-in his ser - vants day and night Pour'd wine; he drank all with de-
son é - chan - son lui ver - sait Nuit et jour du vin dans ce
ra - ther nev - er drink at all, Than touch an - oth - er, great or
mieux il ai - ma tré - pas - ser Que boi - re ja - mais dans un

G. Duchesse.

-light. What a to - per, and what wine! Ah! . . . Ah!
ver - - re, du vin! du vin! Ah! . . . Ah!
small, . . . an - oth - er great or small. Ah! . . . Ah!
au - - tre, Que boi - re dans un au - tre. Ah! . . . Ah!

ff

grandsire, what a to - per you, And what a migh - ty glass to view. Ah!
mon aï - eul comme il bu - vait Et quel grand verre il vous a - vait. Ah!

pp

Published by Jules Beer.

H. STEEL & SON,

HAVE ALWAYS ON HAND A

LARGE ASSORTMENT OF

Silks, Shawls,

AND

FINE DRESS GOODS,

EMBRACING ALL THE

Latest Foreign Novelties,

WHITE GOODS,

GLOVES AND HOSIERY,

CLOAKING CLOTHS,

And a large Stock of every variety of

DOMESTIC DRY GOODS,

Nos. 713 & 715 N. Tenth St.

PHILADELPHIA.

LOAG, THE PRINTER, SANSOM ST. HALL.

what a glass, Ah! what a glass, Ah! what a glass, a glass to view. Ah! . . . .
quel grand verre, Ah! quel grand verre, Ah! quel grand verre il vous a - vait. Ah! . . . .

mf *f*

. . . and what a migh - ty glass had you, Ah! what a migh - ty
. . . Et quel grand verre il vous a - vait, Ah! quel grand verre on

f

glass had you, had you, . . . had you!
vous a - vait il vous . . . a - vait!

ff

8va

Published by Jules Berr.

MASON & HAMLIN'S

CABINET ORGANS,

The most perfect Reed Instrument.

Unequalled in quality and volume of Tone.

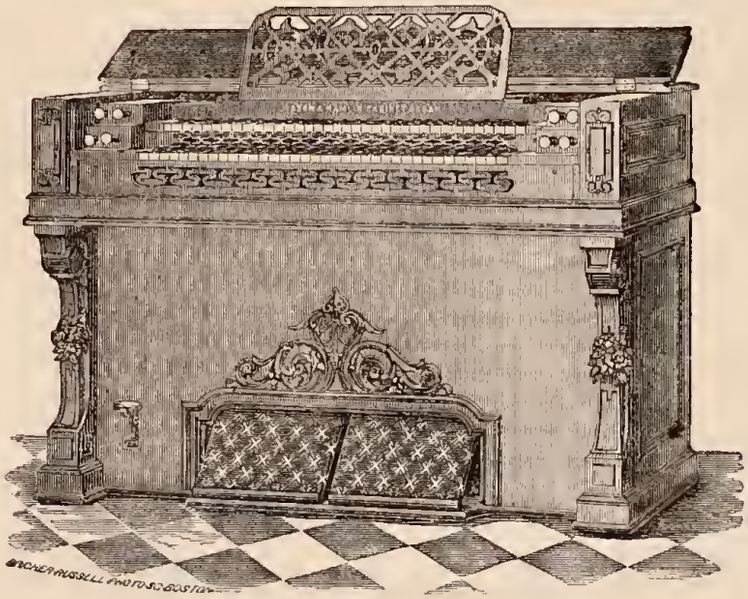

Used by all the leading ARTISTS *in Europe and America, in public and private.*

ALSO,

Geo. Steck & Co.'s and Haines Brother's

PIANOS,

FOR SALE IN PHILADELPHIA ONLY AT

J. E. Gould's New Store,

923 CHESTNUT STREET.

LOAG, THE PRINTER, SANSOM ST. HALL.

ARIA FROM ROMEO ET JULIETTE.

Arr. by H. A. CLARKE.

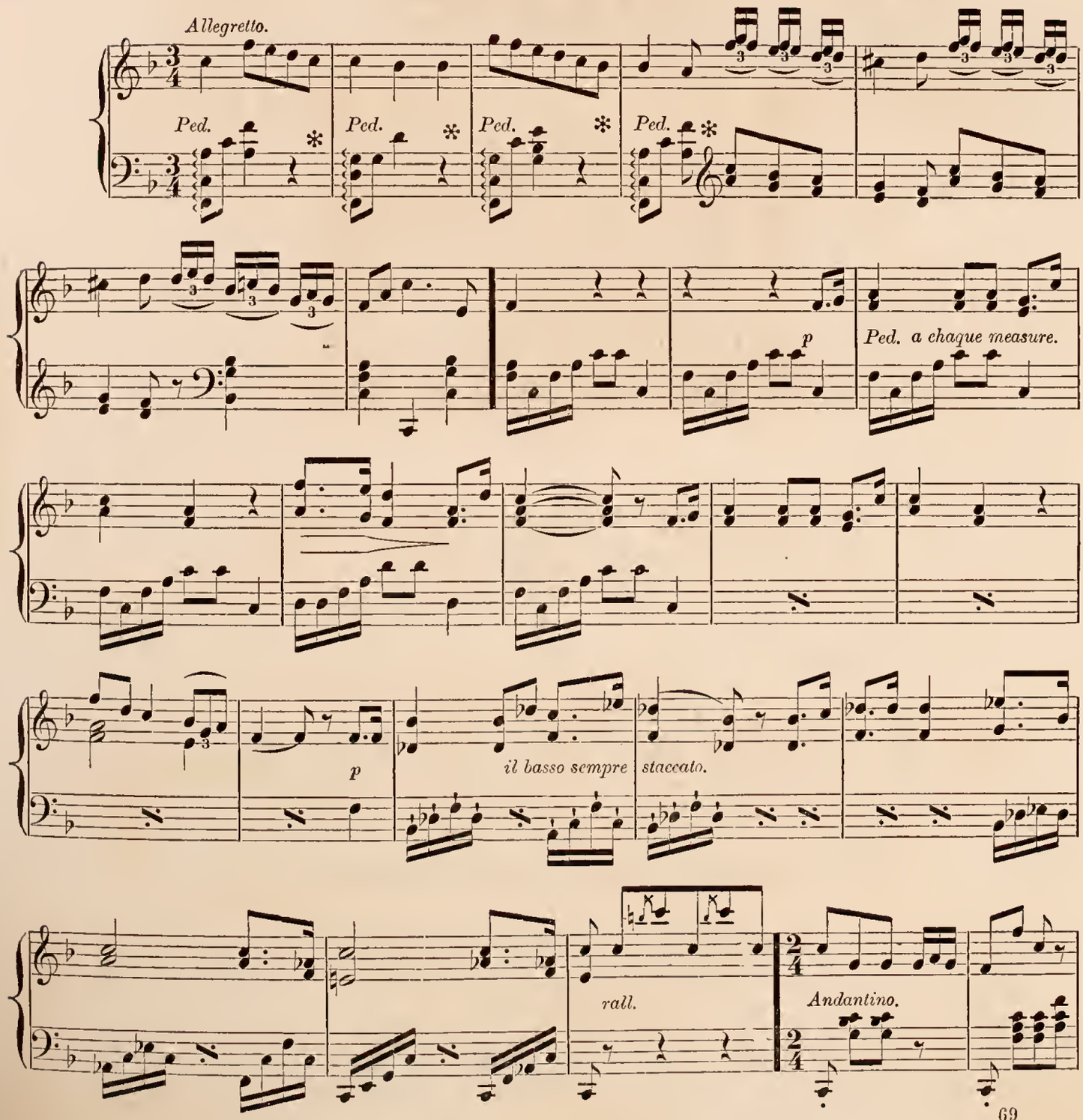

Entered according to Act of Congress, in the year 1868, by JULES BERR, in the Clerk's office of the District Court for the Eastern District of Pennsylvania.

DEDICATED TO EPSTEIN & HAINES.

CONNECTICUT MUTUAL LIFE INSURANCE COMPANY.

Over 55,000 Members.

Assets over 20 Millions of Dollars.

Income over 8 Millions of Dollars.

Dividends average over 50 per cent. annually.

A credit allowed of 50 per cent. of the Premium in anticipation of the Dividend, thus furnishing insurance for

DOUBLE THE AMOUNT

For the same CASH PAYMENT *required in an all cash company.*

Policies for any amount from $1,000 to $25,000.

GUY R. PHELPS, President. W. S. OLMSTED, Secretary.

WALTER H. TILDEN,

GENERAL AGENT,

404 WALNUT STREET,

PHILADELPHIA.

LOAG, THE PRINTER, SANSOM ST. HALL.

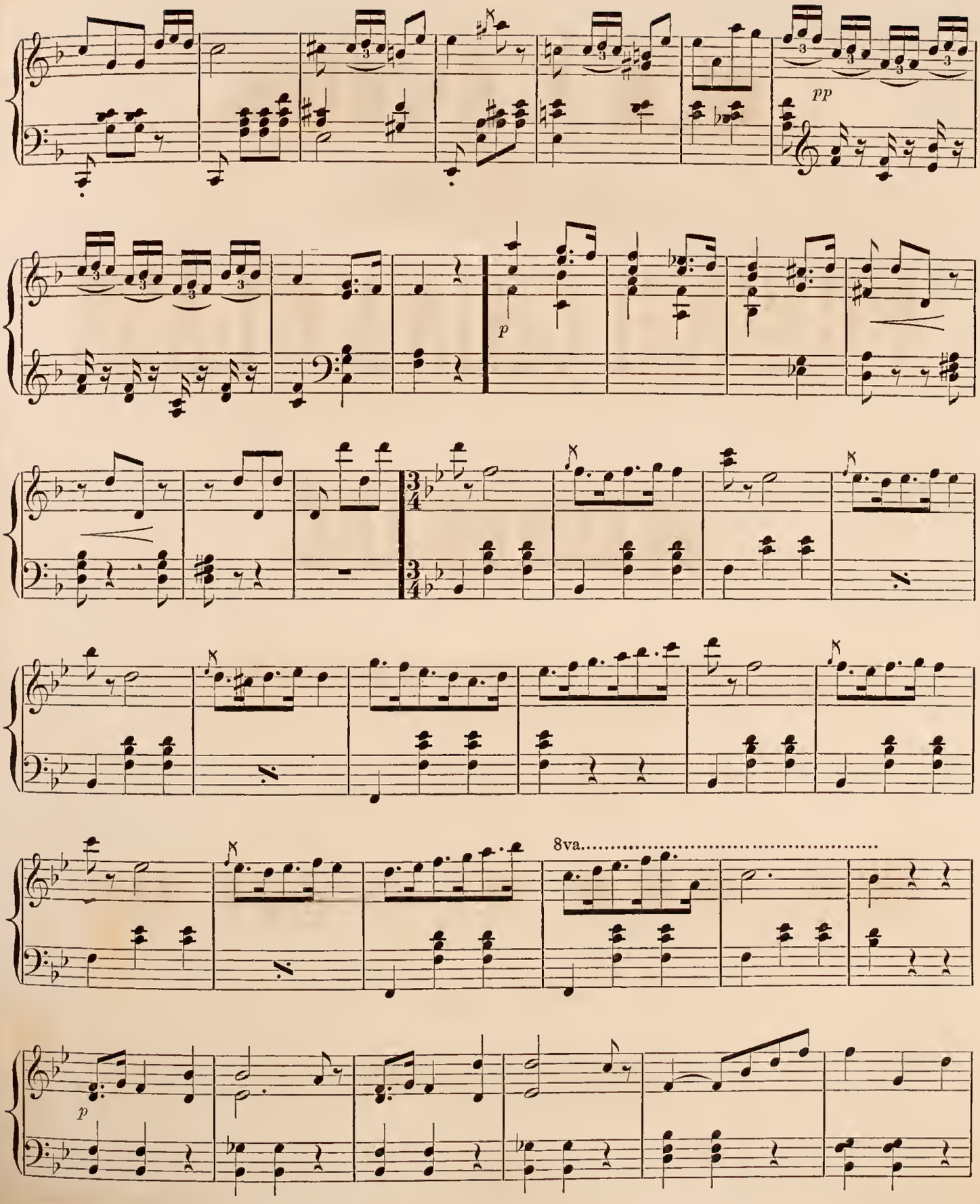

Published by Jules Berr.

W. & J. AKERS,

Importers and Dealers in

FRENCH CHINA, GLASS

AND

QUEENSWARE,

Table Cutlery, Silver Plated Goods,

TEA TRAYS, &c.

No. 823 Market St.

Above Eighth,

PHILADELPHIA.

LOAG, THE PRINTER, SANSOM ST. HALL.

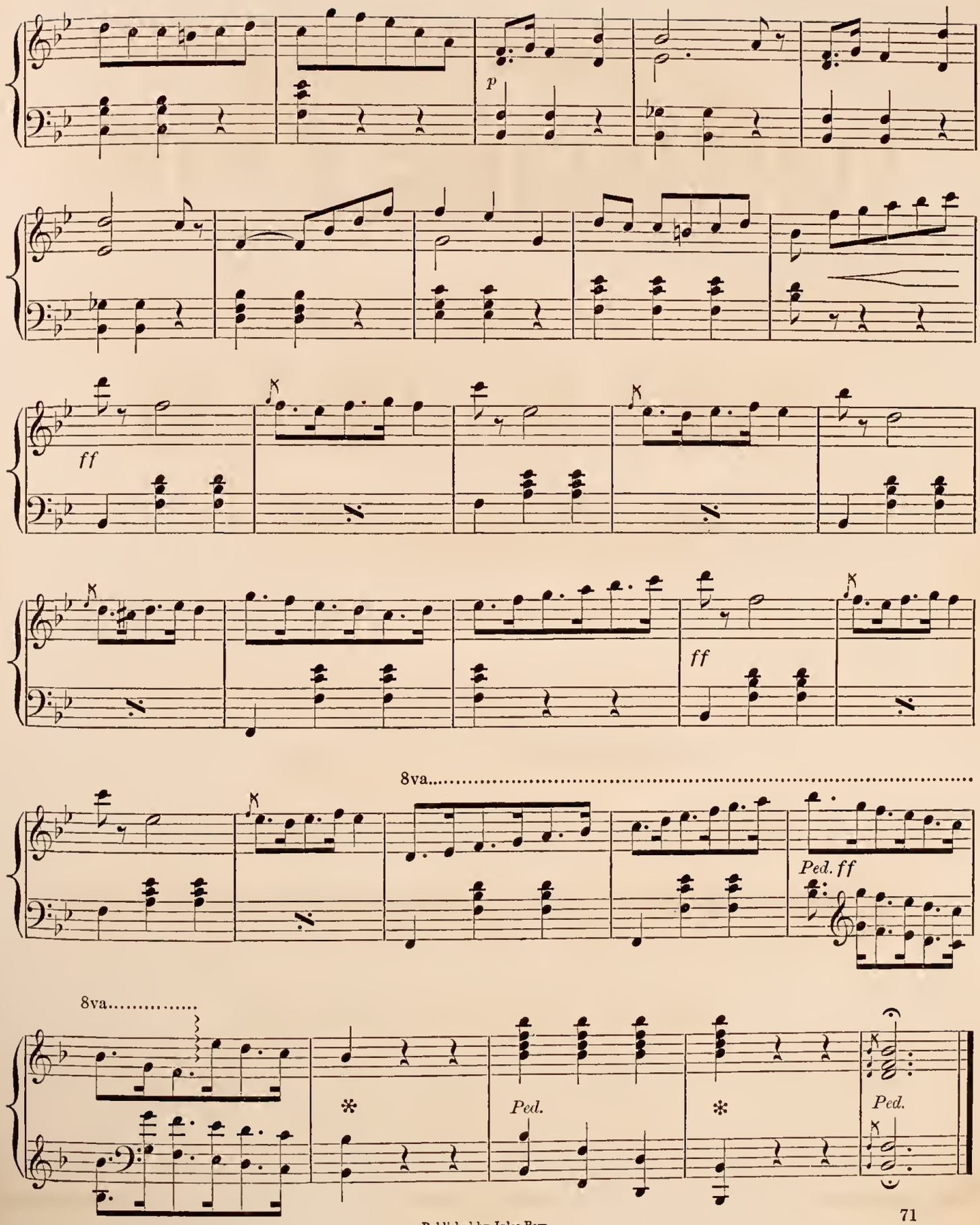

Published by Jules Berr.

HOUSEKEEPER'S

FURNISHING STORE

ESTABLISHED, 1804.

ISAAC S. WILLIAMS & CO.

No. 728 Market Street,

PHILADELPHIA,

Where may be found, of the best quality, and for sale at fair prices, a full assortment of

HOUSEKEEPING HARDWARE,

Table and Kitchen Cutlery,

Tin and Japanned Ware, Plated and Britannia Goods, Brushes, Brooms, Baskets, Wooden Ware,

REFRIGERATORS,

Wire Covers, Chamois Skins, and all the variety of articles in the line required for furnishing a house.

LOAG, THE PRINTER, SANSOM ST. HALL.

BOHEMIAN GIRL.

DE BALFE.

DIE ZIGEUNERIN.

H. CRAMER.

Allegretto. (Romanze mit Chorus: Folgt der Zigeunerbraut.)

POT-POURRI.

pp *Ped.* * *f* *ff* *rall. a piacere.* *rall.*

Published by Jules Berr.

PHILADELPHIA ORNAMENTAL

IRON WORKS,

Garden and Cemetery Adornments,

CAST, WROUGHT IRON & WIRE RAILINGS,

Fountains, Vases, Verandas, Settees, Arbors, Chairs, Summer Houses, Iron Stairs—Spiral and Straight—in every variety of pattern.

NEW AND IMPROVED STYLES OF

Hay Racks, Mangers, Stable Fixtures, Stall Divisions, &c.

PATENT WIRE WORK.

Railings, Store Fronts, Door and Window Guards, Farm Fencing, &c.

BRONZE WORK,

ORNAMENTAL IRON GOODS,

The largest assortment to be found in the United States, all of which are executed with the express view of pleasing the taste, while they combine all the requisites of beauty and substantial construction.

Purchasers may rely on having all articles carefully boxed and shipped to the place of destination.

Designs will be sent to those who wish to make a selection.

ROBERT WOOD & CO.

OFFICE AND WAREROOMS,

1136 Ridge Avenue,

ROBERT WOOD.
T. S. ROOT.

PHILADELPHIA.

LOAG, THE PRINTER, SANSOM ST.HALL.

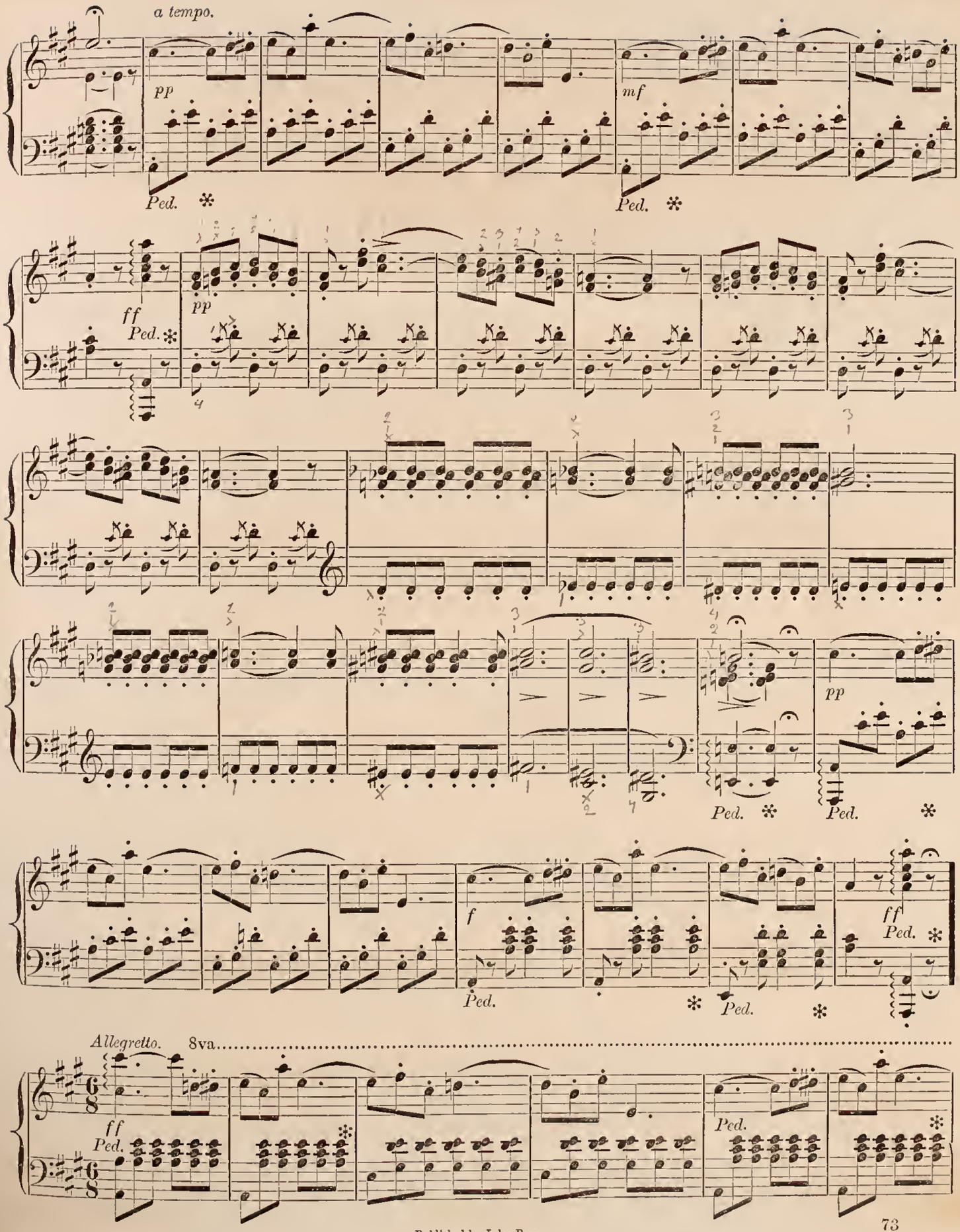
a tempo.
pp
mf
Ped.
ff
pp
Ped.
pp
Ped.
f
Ped.
ff
Ped.
Allegretto.
8va
ff
Ped.
Ped.

ALBRECHT, RIEKES & SCHMIDT

MANUFACTURERS OF

First-Class Piano Fortes.

Warerooms, 610 Arch St.

RICHARD T. SCHMIDT,

Importer and Manufacturer of

Musical Instruments

OF EVERY DESCRIPTION.

BEST GERMAN, FRENCH and GENUINE ITALIAN STRINGS,

No. 610 Arch St., Philad'a.

LOAG, THE PRINTER, SANSOM ST. HALL.

8va.....

fz Ped. pp sempre pp

mf cres. ff

Ped. Ped. Ped. Ped. Ped. Ped.

Ped. Ped. Ped. Ped. Ped. Ped.

f pp f Ped. Ped. Ped.

Ped. Ped. Ped. Ped. Ped. p Ped. Ped. p cres. Ped. Ped. Ped.

1. 2.

Ped. f Ped. cres. Ped. Ped. pp Ped. f p f p Fine. Ped. Ped. Ped. Ped.

Published by Jules Berr.

CONTINENTAL

LIFE INSURANCE COMPANY

OF

NEW YORK.

OFFICERS.

PRESIDENT,
JUSTUS LAWRENCE.

VICE-PRESIDENT,
G. HILTON SCRIBNER.

SECRETARY,
J. P. ROGERS.

ACTUARY,
R. C. FROST.

MEDICAL EXAMINER,
E. D. WHEELER, M. D.

DIRECTORS.

JAMES B. COLGATE,
of Trevor & Colgate, Bankers.

CHAUNCEY M. DEPEW,
(late Secretary of State.)

JUSTUS LAWRENCE,
President.

G. HILTON SCRIBNER,
Vice-President.

JOSEPH T. SANGER,
Merchant, No. 35 Liberty Street.

M. B. WYNKOOP,
of Wynkoop & Hallenbeck, 113 Fulton St.

REV. HENRY C. FISH, D.D.
Newark, N. J.

RICHARD W. BOGART,
of O. M. Bogart & Co., Bankers.

LUTHER W. FROST,
New York.

Policies issued to Jan. 1, 1868,	5,593	*Income,* - - - - -	$1,138,302.70
Amount Insured, -	$15,873,300.00	*Assets,* - - - - - -	1,000,000.00

CASH DIVIDEND FOR 1867, 40 PER CENT.

ORGANIZED ON THE MUTUAL PLAN.

PROFITS OF THE COMPANY ANNUALLY DIVIDED.

One-Third of the Premium may remain unpaid as a LOAN. No Notes required. All Policies Non-Forfeitable. Thirty days grace allowed in Payment of Premiums. Each Policy Holder has a Voice in the Elections. Insured have the largest liberty to travel without extra charge. No Fee Charged for Medical Examination or Policy.

WINTER & JEWELL,

Managers and Attorneys for State of Pennsylvania,

ROBERT D. WINTER. HOWARD L. JEWELL.

Office, No. 425 Chestnut Street, Philadelphia,

PHILADELPHIA BANK BUILDING.

LOAG, THE PRINTER, SANSOM ST. HALL.

CHAMPAGNE CHARLIE.

Written by GEORGE LEYBOURNE. Music by ALFRED LEE.

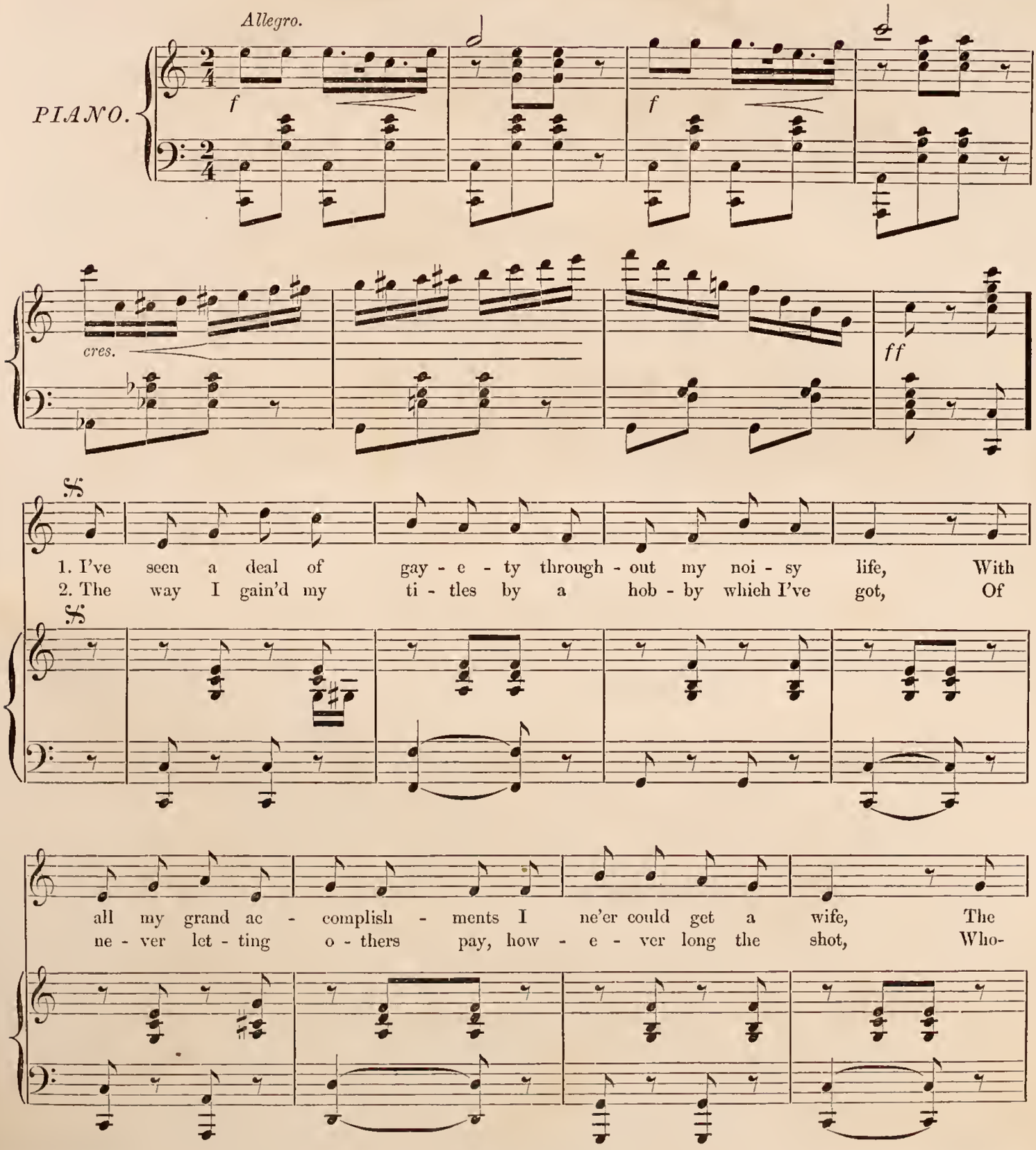

Published by Jules Berr.

J. A. YOST,

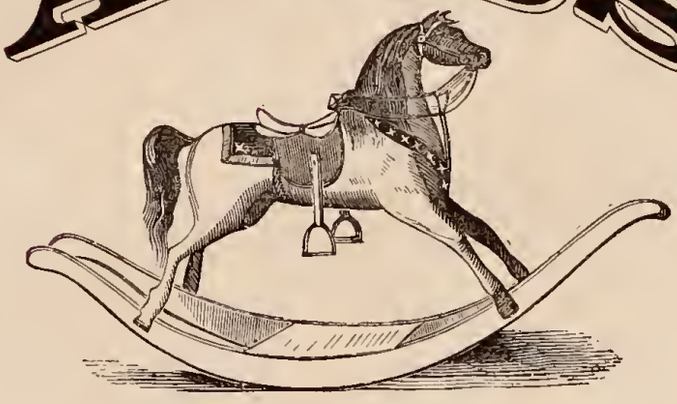

MANUFACTURER OF

CHILDREN'S CARRIAGES,

Perambulators, Hobby Horses,

PROPELLERS, WHEEL-BARROWS,

WAGONS, CARTS, &c.

Manufactory, Cor. Third St. and Girard Av.

STORE,

49 North 9th Street,

NEAR ARCH,

PHILADELPHIA.

LOAG, THE PRINTER, SANSOM ST HALL.

thing I most ex - - cel in is the P. R. F. G. game, A
ev - er drinks at my ex - pense are treat - ed all the same; From

noise all night, in bed all day, and swim - ming in Cham - pagne. For
Dukes and Lords to Cab - men down, I make them drink Cham - pagne. For

Chorus.

ff

Champagne Char - lie is my name, . . . Cham-pagne Char - lie is my name, . . .

p *p*

Good for an - y game at night, my boys, good for an - y game at night, my boys,

cres. *p* *ff*

Published by Jules Berr.

WILLIAM W. ALTER,

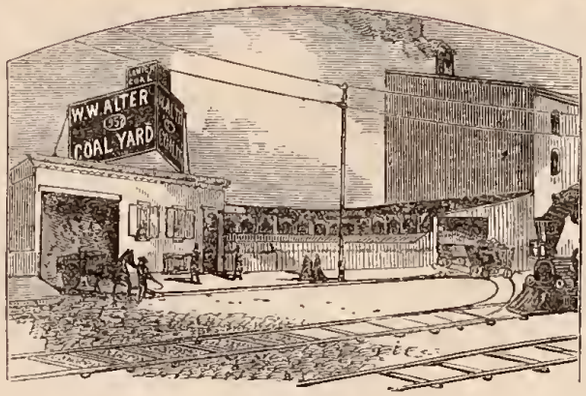

DEALER IN

BEST QUALITIES OF

COAL

Yard and Office,

957 North Ninth St. 957

BELOW GIRARD AVENUE.

Branch Office, 6th & Spring Garden Sts.

Orders by Mail promptly attended to.

LOAG, THE PRINTER, SANSOM ST. HALL.

Champagne Char - lie is my name, . . . Cham-pagne Char - lie is my name, . . .

Good for an - y game at night, boys, who'll come and join me in a spree.

3. From coffee and from supper-rooms, from Poplar to Pall Mall,
The girls on seeing me exclaim, "Oh! what a Champagne swell!"
The notion 'tis of every one, if 'twere not for my name,
And causing so much to be drunk, they'd never make Champagne.

Cho.—For Champagne Charlie, &c.

4. Some epicures like Burgundy, Hock, Claret, and Moselle,
But Moet's Vintage only satisfies this Champagne swell;
What matter if to bed I go, and head is muddled thick,
A bottle in the morning sets me right then very quick.

Cho.—For Champagne Charlie, &c.

5. Perhaps you fancy what I say is nothing else but chaff,
And only done, like other songs, to merely raise a laugh;
To prove that I am not in jest each man a bottle of Cham-
I'll stand fizz round—yes that I will, and stand it—like a lamb.

Cho.—For Champagne Charlie, &c.

Published by Jules Berr.

ESTABLISHED 1826.

T. P. SHERBORNE, Jr.

No. 220 South Second Street, below Dock,

PHILADELPHIA,

MANUFACTURER OF

FIRST-CLASS FURNITURE.

All the Latest Styles of

MODERN AND ANTIQUE

CABINET WARE

Constantly on Hand, at Reduced Prices.

Beds and Mattrasses made to order.

LOAG, THE PRINTER, SANSOM ST. HALL.

MUSIC DEPARTMENT

BALCONY TWO - R

THE FREE LIBRARY OF PHILADELPHIA
3 2222 07394 0506

BALCONY TWO - R

THE

FREE LIBRARY

OF

PHILADELPHIA